STATE LIBRARY OF M

Baseball Extra!

COMPLETE NEWS, MARKETS AND SPORTS

BOSTON EVENING AMERICAN

A HOME PAPER FOR PEOPLE WHO THINK

BOX SCORE Peach

VOL. 25—No. 46 | Published Daily by Ivy England Newspaper Publishing Co., 8 Winthrop Square | BOSTON, MONDAY, MAY 14, 1928 | Entered as second class mail matter at Boston, Mass., under the act of March 3, 1879 | 2 CENTS WITHIN 50 MILES OF BOSTON ELSEWHERE 3 CENTS

WEATHER—Fair tomorrow; northwest to north winds.

Today

Hoover and Smith
Joan of Arc's Day
To Chain the Chain Stores
Mr. Raskob and the Robin

— By Arthur Brisbane —

Copyright, 1928, by Star Co.

SECRETARY MELLON says, referring to the presidency: "Mr. Hoover seems to come closest to the standard that we have set for this high office."

Those few words have caused political talk to boil over. Mr. Mellon controls the Pennsylvania delegation that could make Hoover's nomination practically certain.

Mr. Mellon, one of the men best suited for the presidency, one that would have had enthusiastic support, seems to withdraw his own name from consideration. Millions will regret this.

No man has a following greater than Mr. Mellon's among serious American business men. His Hoover endorsement will kill off much hostility to Hoover among certain Wall Street men. Their standard is money. Mellon has it—ten and a hundred times what the average "rich Mellon critic" has.

They will conclude that Hoover is good enough for them, if good enough for Mellon.

Some, that do not know Mr. Mellon will call his statement the first step toward a seat in the Hoover band wagon. Mr. Mellon needs no man's good will, or assistance.

Close friends of Mr. Mellon that know how earnestly Mellon hoped for Coolidge's acceptance of a second election, will conclude that he has abandoned that hope. President Coolidge would have been his first choice.

Republican victory Mr. Mellon takes for granted and Governor Smith, who does not deceive himself, knows that it will not be easy to beat prosperity, and seven million ghosts.

Some that planned to bait Hoover with combination of the "proper religion" issue, will leave that moment slip by.

Governor Smith's opponents know that only VICTORY is a reasonably safe answer to the political question of the day.

This is Joan of Arc's Day, and representatives of those most active in burning her alive will make the greatest fuss over her, now that she is a memory.

Flowers will decorate Fremiot's poor statue of Joan in the Rue De Rivoli. And French royalists will take possession of her memory, forgetting how the miserable French king left her to be murdered.

Government investigates chain stores to protect small "independent merchants."

The plan to discourage useful efficiency in favor of the other thing will not go far.

It is alleged that chain stores "take money out of the community." Big automobile makers do that also, and packers, millers, ready made clothing men.

The important community is THE UNITED STATES. What ever is good for THE UNITED STATES is good for each community. Efficient retailing means a more valuable dollar and greater REAL prosperity.

John J. Raskob, boss of General Motors' finances, returns on the Italian ship Roma as optimistic as a robin after a shower. Showers bring the worms to the surface.

He says there is no danger of automobile overproduction, and there is none, if you make the right car at the right price. Yearly replacement, says Mr. Raskob calls for 5,000,000 new cars, which confirms Henry Ford's estimate.

The country has 24,000,000 cars in use now, and ought to have 40,000,000 to make this a

Please Turn to Page 18 Column 4

THE WEATHER

Fair; northwest and north winds, becoming variable.

High tide: 7:09 a. m.; 7:47 p. m.

Sun rises, 5:24; sets, 7:58.

Light all vehicles at 8:28 p. m.

Consult the Boston Evening American Movie Directory For Tonight's Show in Your Neighborhood Theatre

SHERIFF BLAKE, 8 BROCKTON MEN DROWN IN MAINE

BOXSCORE

ST. LOUIS	AB	R	H	PO	A	E
McNEELY, r.f.	4	1	1	0	0	1
MELILLO, 3b.	2	0	1	0	0	1
MANUSH, l.f.	4	0	1	0	0	0
SCHULTE, c.f.	4	1	2	1	0	0
KRESS, ss.	3	0	2	0	0	0
BLUE, 1b.	2	0	1	0	0	3
BRANNON, 2b.	2	0	1	0	0	2
SCHANG, c.	4	0	1	0	0	1
GRAY, p.	3	0	1	0	0	0
(a) STUDDY	1	0	0	0	0	0
TOTALS	29	2	5	1	0	7

RED SOX	AB	R	H	PO	A	E
FLAGSTEAD, c.f.	3	0	0	0	1	0
TODT, 1b.	4	0	0	1	0	0
MYER, 3b.	4	1	1	0	2	1
K. WILLIAMS, l.f.	4	1	2	2	0	0
REGAN, 2b.	4	0	0	0	1	3
TAITT, r.f.	3	0	2	1	0	0
GERBER, s.s.	3	0	1	0	1	2
HEVING, c.	2	0	0	1	0	0
MORRIS, p.	2	0	1	0	0	0
BRANNON, p.	0	0	0	0	0	0
TOTALS	29	2	6	5	4	6

	1	2	3	4	5	6	7	8	9	R
ST. LOUIS	0	0	0	0	0	0	0	0	0	0
RED SOX	0	1	0	0	0	0	0	0	x	1

(a) Batted for Gray in ninth.

MORRIS AND GRAY IN MOUND DUEL AT FENS

Big Ed Morris and Sam Gray staged a pitchers' battle in the second game of the Red Sox-Browns series this afternoon at Fenway Park.

The Browns got an early lead in the third when they overcame the Red Sox one-tally advantage by coming twice, but the hustling boys of Bill Carrigan punched out two runs in the fourth and went into the lead again.

Doug Taitt's bat played a big part in both Sox rallies, the young right-fielder getting a double and a single at his first two appearances at bat.

SCORE—RED SOX 2, BROWNS 2.

FIRST INNING

Browns—Morris threw out McNeely. Melillo walked. Manush lined to Todt, who stepped on first, doubling Melillo. NO RUNS.

Red Sox—Gray tossed out Flagstead, Todt fouled to Schang. Myer popped to Blue. NO RUNS.

SECOND INNING

Browns—Schulte singled. Kress sacrificed, Morris to Todt. Blue walked. Brannon walked, filling the bases. Schang fanned. Gray forced Brannon, Gerber to Regan. NO RUNS.

Red Sox—K. Williams singled. Regan forced K. Williams, Brannon to Kress. Taitt doubled. Gerber sacrificed, Gray to Blue. Regan scored on Taitt's single to right. Taitt scored on Gerber's single to left. Heving fanned. ONE RUN.

THIRD INNING

Browns—McNeely singled. Melillo sacrificed, Todt to Regan. Manush popped to Myer. Schulte tripled, scoring McNeely. Kress singled, scoring Schulte. Kress died stealing, Heving to Gerber. TWO RUNS.

Red Sox—Brannon threw out Morris. Melillo threw out Flagstead. Todt was out, Blue to Gray. NO RUNS.

FOURTH INNING

Browns—Regan threw out Blue. Brannon died to Flagstead. Shagg grounded out to Todt. NO RUNS.

Red Sox—Myer singled. K. Williams singled. Myer scored and K. Williams took second on Regan's sacrifice fly to Schulte. Taitt struck out. Gerber K. Williams. Taitt took second when Kess threw wild

Please Turn to Page 11, Column 5.

MOVE AGAINST E. BOSTON TUNNEL KILLED IN HOUSE

The House went on record today in favor of a vehicular toll tunnel to East Boston when it killed, 93 to 28, an adverse resolve proposing that an investigation of the problem be substituted for the bill. The bill will now be voted on for engrossment.

HESSEL FOUND GUILTY IN EASTERN S. S. LOOT

A Suffolk County jury today returned a verdict of guilty in five counts against Max Hessel on an indictment charging him with receiving stolen goods from the Eastern Steamship Lines, Inc., with larceny from George W. Gordon, his brother-in-law, and with attempting to extort money from Gordon.

Hessel, who was acquitted of charges of conspiracy against both Gordon and the steamship company, will be sentenced next Thursday afternoon.

Meyer Feldman, who was on trial with Hessel, pleaded guilty to similar charges last week and will be sentenced later.

The indictment of the two men followed the arrest of Gordon, former auditor for the steamship company, who as the chief witness admitted he had stolen about $600,000 from his employers.

A number of other persons were arrested in connection with the larceny.

Please Turn to Page 3, Column 1.

AIRPLANE STOCKS GO SKYROCKETING AGAIN

New York, May 14 (AP)—Speculation for the advance was resumed on a broad scale in today's market. Airplane stocks were again in the forefront. Curtiss soared 16 points to a new peak at 157¾ and Wright was marked up 11 points to a new top at 191¾. Early gains in the industrials ranged from 1 to 5 points, although a few of the volatile securities were whirled up 6 to 16 points. Call money was steadfast at 5½ per cent.

"The Port of Missing Girls" with Barbara Bedford "Alex the Great" Tues. Eve.—5 Acts Egleston Theatre

FULLER AIDS 'GRAFT' COMPLAINANT; SECOND HOTEL CASE REVEALED

While Governor Fuller today was intervening personally to assist a complainant against the police, county authorities, at work on the general investigation of alleged graft in the city of Boston, were receiving reports from investigators of another hotel "shakedown" case.

Governor Fuller secured prompt action for a North End business man, who, as a result of recent developments, decided to take his troubles to Gen. Alfred F. Foote, head of the State police, who sent him up to the Governor.

Please Turn to Page 2, Column 6.

MISS COLLETT BEAT BRITISH TITLE HOLDER

Huntsanton, Eng., May 14 (AP)—Miss Glenna Collett, the famous American champion, scored her second victory of the day in the British women's golf championship by overwhelming Miss Shirley Lanplough, 18-year-old English girl, 7 up and 6 to play, after having eliminated the defending titleholder, Miss Thion de la Chaume.

Huntsanton, Eng., May 14 (AP)—Glenna Collett, long-hitting American girl golfer, today set out on her quest for the British women's championship at the expense of the defending champion, Miss Simone Thion de la Chaume.

Miss Collett defeated Miss Thion 3 up and 1 to play in a brilliantly fought match, opening the championship play.

Please Turn to Page 11, Column 8.

READING AND PARKER IN BITTER CLASHES

Marked by several bitter outbursts, the cross-examination of Attorney-General Arthur K. Reading was resumed today before the legislative committee which for six weeks has been investigating his conduct in office. When his testimony has been concluded his defense will be closed.

The first clash was not long in arriving. Herbert Parker put one of his lengthy, involved question and Reading asked: "Is it necessary, Mr. Parker to make a speech?"

Unruffled, Parker replied: "You will answer the questions as I put them, sir, unless the committee rules otherwise."

Parker delved into the secrecy with which the attorney-general surrounded his Decimo association and Reading said: "The same you did, Mr. Parker."

"My administration doesn't concern us, good or bad," said the former attorney-general. "You won't find anything there that will help you."

Parker asked about the $25,000 check made out to Barrett but intended for Reading.

"Didn't you realize the check made payable to Barrett was a manifest misrepresentation of the facts?"

"I didn't think so, not in view of the fact I intended to give a receipt."

Before Reading was recalled, Ralph C. Wilson of Detroit, national chairman of the Decimo Trust of

Please Turn to Page 4, Column 4

Fire Sweeps Corinthian Yacht Club

Marblehead, May 14—The clubhouse of the exclusive Corinthian Yacht Club, located in the most congested section of Marblehead Neck, was damaged to the extent of $15,000 by fire of undetermined origin today.

The blaze had attained considerable headway when the firemen arrived, the flames having broken through the roof of the three-story structure and attacked the cupola.

Yacht club employes were at dinner when Frank Wiggins and George Tibbo, at work on a nearby cottage, heard a crackling and discovered the flames. They gave the alarm, and the fire department made a quick run to the Neck where they were joined by apparatus from Swampscott.

The fire fighters were handicapped when a gate in a hydrant broke, cutting down the water supply. Employes of the yacht club attempted to enter the building to save their effects, but were driven back by smoke.

TODAY'S BANK STATEMENTS.

Boston balance	$67,090,000
Boston clearance	55,000,000
New York balance	121,000,000
New York clearance	589,000,000
U. S. customs receipts	15,707,821
Washington, May 14—Today's U. S. Treasury balance,	$146,439,425.

Dies in Lake

EARLE P. BLAKE

Plymouth sheriff, one of party of campers drowned in a Maine lake.

HYDE PARK MAN GETS WEIGHED; WOMEN GET $100

Max Kaufman, proprietor of a store at 1074 Hyde Park ave., Hyde Park, today permitted two gypsy women to guess his weight. They came very close to it, and departed laughingly in a touring car with a Missouri license, in which there was a man and two children. Then Kauffman discovered he was minus $100.

Police School Talks Big Aid to Safety

By Frank A. Goodwin

Highway Safety Editor Boston Evening American and Former Registrar of Motor Vehicles for Commonwealth of Massachusetts.

The Boston police department has assigned an officer to devote his full time lecturing to the children in the schools of Boston about the hazard of streets and highways.

The officer performing this very important work is Patrolman Wiswell W. Randolph of the Field's Corner division. Randolph is just the man for the job. The children love him, and have confidence in him.

As an evidence of Randolph's popularity, he was nearly "mobbed" with affection when he returned to his old route in Neponset recently.

The children call him "Pop." Randolph rounded out 33 years of service on the Boston police force on May 8. He has been preaching safety among the school children of the city 17 months and with wonderful success.

Patrolman Randolph was one of the first to drive home to the children the thought that policemen were their friends and not their enemies. But let Randolph speak for himself:

"I was interested in what Assistant Superintendent of Schools Hafter said about the refreshing spectacle of children running toward police

Please Turn to Page 6, Column 1.

EX-MAYOR, 3 DOCTORS AMONG VICTIMS AS MOTORBOAT SINKS

Rockwood, Me., May 14.—Plunged into Moosehead Lake when their motorboat sank, nine prominent Brockton, Mass., men and a Greenville guide were drowned, it was learned today.

Although the drownings occurred yesterday, it did not become known until Police Capt. James E. Layson of Brockton, only survivor of the party, staggered out of the woods into West Outlet Camps.

The men drowned were:

High Sheriff Earl P. Blake of Plymouth County.
Ex-Mayor Harry C. Howard of Brockton.
Fire Chief William F. Daley of Brockton.
Dr. A. F. Peterson, former Brockton city physician.
Knute S. Salander, Brockton market proprietor.
G. Fred Dahlberg, Brockton highway commissioner.
Dr. Frank Moberg of Brockton.
Dr. David Bridgwood of Brockton.
John Sandberg, president of the Brockton Tool Company.
Sam Buddin of Greenville, guide and operator of the boat.

Please Turn to Page 2, Column 4.

RED SOX—BROWNS GAME (Continued)

NINTH—Schang fanned was thrown out by Heving, who dropped the last strike. Sturdy batted for Gray and was thrown out by Regan. McNeely fouled out. NO RUNS

AMERICAN LEAGUE

Cleveland	0 0 0 0 0 0
Philadelphia	0 0 1 0 0 0

Hudlin and L. Sewell; Grove and Cochrane

Detroit	2 0
New York	4 0

Sullivan and Woodall; Pipgras and Bengough

NATIONAL LEAGUE

Brooklyn	0 2 0 1 0
Pittsburgh	0 0 0 4 0

Moss and De Berry; Fussell and Smith.

At Cincinnati—Athletics 4, Reds 0 (end of 1st)

RACE RESULTS AT JAMAICA

5—Star o'Morn 6-1, Sankari 1-2, Maelstrom 7-10

BREMEN RELIEF PLANES FLYING TO PICTOU, N. S.

Halifax, N. S., May 14 (AP)—Two United States army planes en route to Labrador to assist the transatlantic monoplane Bremen in the resumption of her flight to New York came down at Maitland, Hants County, shortly after 11 a. m. today, 50 miles short of Pictou, their announced destination. Early this afternoon one of the planes resumed the hop to Pictou. The second plane was expected to follow.

United States army amphibian planes en route to the Labrador mainland to remove the monoplane Bremen from its prison of ice and snow hopped off at 9 a. m., eastern daylight saving time today for Pictou, N. S.

At Pictou the planes will refuel and will continue to Long Point, Labrador, where Maj.-Gen. James E. Fechet has been informed the Bremen has been removed.

One plane was piloted by Capt. Ira Baker, while the other, carrying

St. John, N. B., May 14 (AP)—Two

Please Turn to Page 4, Column 3.

BROCKTON CAMPERS DROWN AS BOAT SINKS IN MAINE LAKE

Where 10 Were Drowned in Maine — *Two of Brockton Vicims* — *Lone Survivor of Disaster*

Harry C. Howard, former Brockton mayor, one of 10 of fishing party drowned in Moosehead lake, Maine, as boat sank on way to camping place.

VIEW OF MOOSEHEAD LAKE FROM SLOPE OF MT. KINEO

It was about a mile from this part of the lake that the boat engine stalled, the craft sprung a leak and sank beneath the Brockton and Plymouth County officials with companions and guide. Only one of the 11 persons aboard survived, according to latest reports.

MAP SHOWS LAKE

Relative position of Moosehead and Boston as reproduced from N. E. geography.

W. F. DALY

Brockton fire department chief, another victim of fishing party disaster.

JAMES E. LAYS

Brockton police captain, who telephoned from Bangor that he was safe.

TROOPS GUARD AMERICANS IN CHINA'S WAR

Shanghai, May 14 (AP)—Foreign forces prepared to guard their nationals today as the Southern (Nationalist) troops advanced on Tientsin, 60 miles southeast of Peking.

As the Southern troops moved north the Nationalist council formally called President Coolidge's attention to the recent clash between Southern and Japanese forces in Tsinan and asked the attitude of the United States government "toward this grave situation created by Japan."

Four thousand of the foreign troops in Tientsin are Americans, equipped with 20 airplanes, five tanks and five field guns. One thousand are British, 1000 are French and 600 are Japanese. Most of the Japanese troops has been withdrawn for duty in Tsinan and other Shantung province points.

The Nationalist protest, growing out of the clashes which followed their occupation of Tsinan made no specific request to President Coolidge for intervention. It read:

"Japanese troops have invaded Shantung, actually waging war against China. The Chinese people remember that the Shantung question was settled through the offices of friendly powers especially the United States, by reference to the Washington conference of 1921-22 and the mediation of the Earl of Balfour and Charles Evans Hughes by which China regained Shantung from the Japanese.)

"We desire to know the attitude of the United States government and people toward this grave situation created by Japan."

Brockton Men Perish as Boat Sinks in Lake

Continued from First Page.

According to the story by the exhausted police captain, Lays, who spent the night in a woods camp, the party was bound for Tomhegan Camps when the boat sprang a leak.

Quickly it filled, the engine stopped, and the craft dove beneath the surface.

So exhausted and unnerved was Lays today that he could give but meagre details of what happened after the sinking. The water was so icy cold, he said, that he was numbed and did not recall how he reached shore.

When Lays dragged himself out on the land he was unable to stand, he said, and when finally some strength came back, there was no one in sight.

NO TRACE OF OTHERS.

The captain, with death by exposure and starvation staring him in the face, stumbled up to the camp of E. H. Malone of New York, forced an entrance and spent the night there.

In the morning he started to wander again in hope of finding his way out of the woods, and after walking a mile came to the West Outlet camps, where he was fed and doctored and then rushed to Greenville by motorboat.

A search party headed by Deputy Sheriff Adelbert G. Rogers of Greenville began a hunt for other possible survivors, but none were located.

During the search the top of the sunken motorboat, several cushions and life preservers and some overcoats carried by the party were found washed ashore on Sandbar Island. Sheriff Rogers declared he believed all of the men perished in the cold water.

The fatal fishing trip was the climax to several such journeys that have been made by the same group annually.

It had been planned to make this year's trip earlier in the season, but it had been postponed, week by week, because the ice had not moved out.

On Saturday word was received by the men that the lake was free and they made hurried preparations to leave.

One man who had intended to be in the party found that pressure of business would not allow his absence from the city. He is Charles Farris, probation officer of the Brockton Court.

At 4 a. m., yesterday, the party started for Moosehead and were met at Greenville by Stan Buddin and the motorboat. A few miles up the lake the tragedy occurred.

DRAG LAKE FOR BODIES.

It was believed at first that Fire Chief Daley, and not Capt. Lays, was the man who survived the sinking.

This error came, Sheriff Rogers explained, through confusion of the two Brockton departments and the survivor's connection when he was not able to give a clear story of the tragedy.

In faint revival of hope that some other survivors might have managed to reach camps, Sheriff Rogers gathered a larger search party for a second hunt and every camp within miles was visited, with no result. The party were puzzled because nobody had come to the surface despite the fact that today Moosehead was rough.

Boats were sent out later to drag for bodies near Sandbar Island, as near as possible to the tragedy spot, insofar as Capt. Lays could recall it.

Dr. Bridgwood, one of the victims, was a prominent eye and ear specialist in Brockton. Sandberg was a member of the firm of C. F. Dahlberg & Sons, had been interested in Brockton politics for years and at one time was a Brockton city highway commissioner.

Ex-Mayor Howard was in office from 1911 to 1924 and in private life was a contractor and builder. In 1913 he achieved a deal of public notice by going on a "meat strike" in protest on behalf of consumers in his city against the high prices of meat.

Howard was then the youngest mayor in Massachusetts.

High Sheriff Blake had held that post since 1918. Before that, beginning in 1901, he had served as deputy sheriff under the late Sheriff Henry S. Porter of Plymouth, whom he succeeded.

He was an organizer of the Massachusetts State Guard and held a majority in the 14th regiment. While Calvin Coolidge was Governor of Massachusetts, Maj. Blake was attached to the Governor's staff. He was 55 years old.

Sheriff Blake Well Known as Jail Official in N. E.

Plymouth, May 14 (AP)—Sheriff Earl P. Blake of Plymouth County, reported drowned in Moosehead Lake, was one of the best known penal institutions officers in New England. Long in charge of the Plymouth County Jail here, he had the custody of inmates who had figured in many important trials.

Among these were Charles Ponzi, who served in this jail a term of imprisonment imposed in the federal court for his get-rich-quick scheme, and Bartolomeo Vanzetti, who prior to his arrest for murder with Nicola Sacco, was held in Plymouth County on a charge of attempted assault for which he was later sent to the State Prison.

As many persons convicted in the federal court have been sentenced to the Plymouth Jail, Sheriff Blake had come in close contact with federal as well as State authorities. While Ponzi was an inmate the sheriff was called upon to defend the freedom allowed the prisoner particularly in the matter of sending lengthy letters from the jail.

NEW GRAFT RING 'SHAKEDOWN' IS REVEALED

Continued from First Page.

He assigned State Inspector Joseph L. Ferrari to aid the man, who complained that police of division 1, Hanover street, failed to serve a warrant procured for the arrest of a man for alleged larceny of $600.

The complaint said he had given the other man the $600 to bring his family from Italy. Nothing resulted and he got the warrant, but, he declared, the police failed to serve it, although the man named was known to be in the vicinity of the station.

When inspector Ferrari informed Capt. McConnell of station 1 of the situation the policeman whose duty it was to serve the warrant was called into his superior's presence and ordered to make the arrest. The captain did not know that the man named in the warrant was in the vicinity.

The new hotel "shakedown" case parallels in some respects that of the South End hotel man whose story is now in the hands of the Suffolk County grand jury which reconvenes tomorrow.

In this instance, however, the proprietor, instead of being "squeezed" until he refused to pay graft any longer, was double-crossed and forced out of business altogether.

And while he was forced to the wall and is now barely making a living in other pursuits, his former lucrative business flourished in the hands of the ring upon which the spotlight of investigation is being thrown, according to the authorities.

The man in question, whose name is being withheld pending further rounding up of facts, not only owned the hotel but held the biggest individual interest in a luxurious "rum club," a speakeasy conducted along lines of a gentleman's club.

After many months of operation without interference, this club closed its doors last Saturday night after the ring had seen a new situation confronting them, a situation disclosed by three federal raids within a period of ten days.

Besides his hotel and club activities of protection and graft was also a steamship line official. It was in this connection that he came in conflict finally with the federal authorities.

His offense against the ring controlling the largest part of the Hub's illicit alcohol supply was in pleading guilty in federal court, it is said.

Such action threatened to impede seriously the business of the club and hotel, in which the liquor-dispensing ring was greatly interested, and as a result he was "called on the carpet" and threatened.

"Hand over control to a man designated by us and we will see that you get your just share of the profits of the venture," was the proposition put up to him.

If he did not consent, he was told, the "protection" he had enjoyed for years would be cut off.

He took them at their word and consented but, according to the investigators, from that day to this he has received not a dollar out of the illicit trade which he built up for the ring to take away from him.

The Grand Jury hearing evidence in the graft probe did not meet today on account of an outing planned some time ago. They went to Concord for the day, while Assistant District Attorney Frederick T. Doyle, who is presenting the case, worked on evidence which will be given them tomorrow.

Auto Petting Assured Privacy in New Seat

New York, May 14—The wonders of this modern age never cease. Sweethearts are soon to have absolute privacy in an automobile and "back seat drivers" are to be silenced, all by a mere mechanical device.

Peter Jones, an English steel magnate, who arrived today aboard the Samaria, brought the contrivance with him—a reversible seat and a door through the rear of the automobile.

"By means of this seat," explained Jones, "the rear seat passengers in the auto can look out the back just like on a Pullman observation car. Lovers will not be interfered with by the presence of the driver and the driver will not be interfered with by the 'back seat chauffeur.'"

He took them at their word and consented but, according to the investigators, from that day to this he has received not a dollar out of the illicit trade which he built up for the ring to take away from him.

The Grand Jury hearing evidence in the graft probe did not meet today on account of an outing planned some time ago. They went to Concord for the day, while Assistant District Attorney Frederick T. Doyle, who is presenting the case, worked on evidence which will be given them tomorrow.

MILTON DOG IS SHOT AFTER BITING BOY

A police dog was shot today in Milton after the animal bit and tore five-year-old Carl Weiss of Winthrop rd., who was at play near his home. Persons passing in automobiles chased the dog away and he was later found and killed by Motorcycle Officer Dalton. The boy was treated by a doctor and taken home. The head of the dog was sent to Harvard Medical School for examination for rabies.

Today, in the real estate columns of the Classified Ads, you will find scores of opportunities for profitable investment.

HESSEL GUILTY IN SHIP PLOT

Continued from First Page.

conies. They included Gordon's wife and her two sisters.

It was brought out that Freidman collected $500 from the Eastern Steamship Lines, Inc., for investigating Gordon to determine whether or not he was bootlegging. The government claimed that Hessel and Feldman attempted to extort money from Gordon to protect him from the results of this investigation.

Gordon testified that he met the two men in the Hotel Westminster and agreed to pay them $5000 for protection. He said he got $1000 for a down payment by changing a way bill at the company's office. This was the method he employed, according to testimony, in stealing $300,000 prior to his marriage in 1926, and a like amount afterward.

Grafters Tremble as Jurors Probe Shakedowns

MEN WHO HOLD FATE OF BIG RUM RING IN THEIR HANDS

Here are the grand jurors who are inquiring into the vast graft ring blamed for extensive Boston shakedowns. In the photo at the extreme left, bottom row, is John L. Donovan, grand jury clerk. Bail Bond Clerk Murphy is in the first row. The grand jurors are: William F. Bliven, Patrick J. Connelly, James Crane, Hyman Gerstein, William Haasis, John A. High, Clinton E. Hunter, Benjamin Katz, Henry W. Kenniston, Carl E. Laecher, William S. Lynch, George H. Mahan, Joseph J. Murray (foreman), Charles H. Nudd, James H. O'Hare, Seth V. Parks, Frederick W. Pierce, Robert R. C. Simpson, Frank Strickland, Arthur H. Swann, Hudson D. Thayer, Harold H. Wilson.

Boston Evening American Staff Photo

MOTHER AND 2 RESCUED IN FIRE

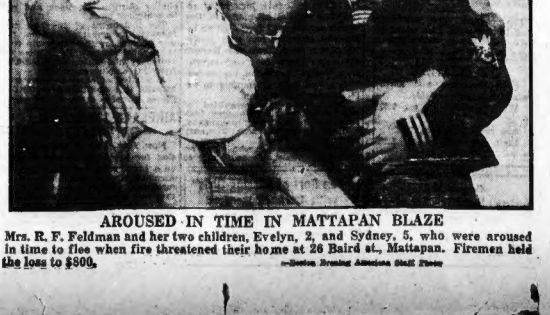

AROUSED IN TIME IN MATTAPAN BLAZE

Mrs. R. F. Feldman and her two children, Evelyn, 2, and Sydney, 5, who were aroused in time to flee when fire threatened their home at 26 Baird st., Mattapan. Firemen held the loss to $800.

—Boston Evening American Staff Photo

SLEUTHS SEEK WILL AND CASH OF SLAIN MRS. FARRELL

HUSBAND HELD ON CHARGE OF MURDER

Marshfield, May 14—Detectives trying to solve mysterious angles in the slaying of Mrs. Mary A. McMahon Farrell today hunted a will the young wife is said to have made shortly before her marriage.

Her husband, Thomas V. "Duke" Farrell, former Dorchester taxicab proprietor, is held without bail at Plymouth on a charge of murdering his wife.

Deetives said the will they sought would prove an important link in their investigations. They said they had been informed such a will was made by the young woman prior to her wedding to Farrell two years ago.

The wife's financial matters also entered into the inquiry, the detectives stated.

Some financial books and documents that the detectives found were locked up after study by the police, who refused to reveal what they had learned. That the young wife had a large sum of money when she left the home of Mrs. Arthur Melchin, Bowen st., South Boston, was told the detectives. This money was not on her body when it was discovered in her cottage in the Fieldston section of this town.

Detectives did admit that Mrs. Farrell had not made certain payments on a mortgage on her Fieldston cottage property. They added that the bank holding the mortgage had taken steps to foreclose.

Farrell was anxious to remain on the South Shore this summer, police said. They declared he had urged his wife to retain title to the cottage.

Farrell was quoted by the police

Please Turn to Page 5, Column 5

Heiress Bride

—Photo by Bacon

WILL MARRY HEIR

Miss Janet Barton, member of Worcester's young society set and daughter of George Sumner Barton, who is to marry Charles Hill Morgan, son of Paul R. Morgan. The fathers of the young couple are millionaire manufacturers.

MAYOR FIGHTS NEW TRAFFIC SIGNAL BILL

Mayor Nichols, through Atty. Elijah Adlow, today opposed a bill establishing a uniform system of traffic signals throughout the state at a hearing before the House ways and means committee.

Allow drew attention to the fact a traffic steady is still going on in Boston. But in any event, he said, Boston does not want to have imposed upon it restrictions of the state department of public works.

He favored one section of the bill relating to dummy policemen. The power of the "dummy," he declared, should be validated in view of the fact former Registrar of oMtor Vehicles Frank A. Goodwin had advised motorists they did not have to obey such signals and in consequence of which many are ignored.

Associate Commissioner of Public Works Richard KK. Hale defended the bill in its entirety. He said the signs would be uniform in loction and operation only and the department would not interfere with police control of traffic.

The bill, he pointed out, would simply require cities and towns to submit for approval any proposed traffic sign rules.

WOMAN INJURED IN SOMERVILLE CRASH

When their automobile and a truck crashed today on Somerville ave., near Congress pl., Somerville, Mr. and Mrs. George H. Peters of Columbus ave., were injured, Mrs. Peters seriously. She was removed to Somerville Hospital suffering from body injuries. Peters was cut about the face by flying glass.

Nesting of a Fledgling ⁓ Who Has Become Germany's Eagle Idol

—Photos Copyrighted, 1928, by Deutsche Zeitung, New York, and Published by Courtesy of North German Lloyd.

Photo shows Capt. Hermann Koehl, who is the flying idol of all Germany, and who is being lionized in the United States for his daring feat in piloting the Bremen westward across the Atlantic, standing with his four brothers and two sisters. He is the second from the left in the uniform of the military academy which he and his two brothers attended.

BEFORE HIS THOUGHTS FLEW ALOFT

This photograph shows Hermann Koehl, his parents and brothers and sisters in their German home long before he had a thought that he'd turn bird and fly the seas. Capt. Koehl is shown standing at the left. Preparations are complete for the Boston reception to him and his two daring companions, Maj. Fitzmaurice of Ireland and Baron von Huenefeld. Above, Capt. Koehl in his youth.

TO DINE FLIERS SUNDAY NIGHT IN BOSTON

More than 1200 Boston folk of German and Irish descent will have a chance to shake hands with the brave crew of the Bremen at the reception tendered the heroes by the joint Irish and German societies at the Copley-Plaza next Sunday night.

The reception, scheduled for 6:30 o'clock, will precede the dinner to be staged an hour later.

The joint committee of representatives of the Irish and German societies has prepared all its plans, Matthew Cummings and Herman J. Schneider, the joint chairmen, having completed all arrangements at a meeting held in the Boston Turn Verein at 24 Amory st., Jamaica Plain.

The sale of tickets was stopped almost as soon as it was started, for so great was the demand that the tickets were gone in a matter of minutes.

Timothy A. Smiddy, minister of the Irish Free State, and Mrs. Smiddy, have been invited to the reception, according to Chairman Cummings.

The program to begin at 7:30 p. m., as announced was:

Invocation by the Rev. George A. Goddaln, address by Governor Alvan E. Fuller, address by Mayor Malcolm E. Nichols, music; address by Professor J. Wals, Harvard University music, address by the Rev. Philip O'Donnell, address by ex-Mayor James M. Curley, music, address by Robert H. O. Shultz, music, address by Joseph F. O'Connell, music, address by Francis E. Slattery, address bby Frank Sotherlich; conclusion, singing of national airs of Germany, Ireland and America.

FLIER IN TAIL SPIN LANDS HIS PASSENGERS SAFELY

Selma, Cal., May 14 (AP)—Norman Miller, Selma aviator, brought his plane and two passengers safely to earth after a portion of the right upper wing and aileron had broken away and forced the ship into a tail spin at an altitude of nearly 1500 feet. He and the passengers were only slightly injured. When the ship went into a tail spin, Miller, by speeding up his engine, managed to straighten it out when it was within 200 feet of the earth and landed in a vineyard.

AMERICAN PUBLISHER OFF ON 32,000-MILE FLIGHT

Croydon Eng., May 14—Van Lear Black, Baltimore publisher, hopped off at 3:23 a. m. today on a flight to South Africa and the Far East. He plans to land at Cape Town on the first leg of a 32,000-mile air tour. He departed in a tri-motored monoplane. He intends touring Africa, India, China and Japan.

BOSTON AMERICAN

BOSTON, MONDAY, MAY 14, 1928

LOVE 'BREAKS HER HEART'

Mary A. Hunt, actress, whose $50,000 balm suit against John P. Remick, aged Milford antique dealer, resulted in a mistrial at Worcester when he collapsed, shown eating breakfast at the Commonwealth Hotel, Boston, today. "I'm going back on the stage to forget," she said. "My heart is broken." Boston Evening American Staff Photo

WIFE GONE FOR WEEK SHOWS UP AT MOTHER'S

"Missing" for a week, and sought by the police at the request of her husband, Mrs. Alvina Sprogna of Mountain ave., Revere, a 20-year-old mother, returned to her mother's home today, denying her husband's story that she ran away with an other man.

"My husband knew I was visiting a friend in Boston and he knew just where I was, but he wanted to make trouble for me," she said. "As soon as I learned he had told the police to find me I went right to police headquarters and told them all about it."

The young mother was married when 14 years old and her baby girl is three years old. Her husband now living with his family in Boston.

Hall Caine 75

London, May 14 (AP)—Sir Hall Caine, novelist and dramatist, observed his 75th birthday today at Greeba Castle, Isle of Man.

WE'RE BOTH HIGH FLIERS

THEY SOAR THE CLOUDS TOGETHER

A. Lewis MacClain, chief pilot of the Boston Airport Corp., and Mrs. MacClain, who is learning to fly. Her husband is her teacher. Boston Evening American Staff Photo

'MISSING' WIFE APPEARS

Boston Evening American Staff Photo

BLAMES HER HUSBAND

Mrs. Alvina Sprogna, Revere, says her husband was only trying to make trouble for her when he told the police she was missing, as he knew she was visiting a friend in Boston. After a week's absence she returned to her mother's home.

When It Comes to Evolution ⁓ Just Squint at These Straws

Tomorrow being Straw Hat Day, "Bill" Stonebreaker, Salvation Army publicity man, rummaged through the donations in search of a toppiece. The Kansas farmer style of 1898 didn't take his fancy. He seems rather coy in that 1905 "skuller" with the colored band. Obviously he's displeased with 1915's vintage. "I'll buy a new one," said "Bill," and he did.

NOBILE WAITS CLEARING SKIES FOR POLE TRIP

(Copyrighted by the Associated Press, 1928.)

King Bay, Spitzbergen, May 14 (AP)—The dirigible Italia will make another flight into the north polar regions as soon as good weather prevails.

The crew is working day and night filling up Gen. Umberto Nobile's craft with gas and benzine.

The wet snow of the last day and night has covered the Italia with a white mantle, which it was difficult to get off, but it was melting today and the ship was drying under the sunshine.

Too Stormy Now for Nobile to Go North

Oslo, Norway, May 14 (INS)—Stormy weather still prevailed today over the North Pole area, preventing another flight of the exploration dirigible Italia even if necessary repairs had been made.

The hangar in which the balloon was placed after the ill-starred flight of last Friday, without a roof and great quantities of snow have fallen upon the top of the dirigible Gen. Nobile directed the removal of part of the snow from the hangar.

A radiogram from King's Bay, Spitzbergen, where the Italia is now held, said that Gen. Nobile hoped that improved weather would enable him to hop off on Wednesday.

BELCHERTOWN HOTEL DESTROYED BY FIRE

Belchertown, May 14 (AP)—The Park View hotel, a three-story wooden structure was destroyed by a fire shortly after midnight today.

Blazing brands and sparks were carried by the wind onto roofs of buildings along both sides of the town common, the head of which the hotel stood and the town hall Congregational church, four houses and a barn caught fire, but the Amherst fire department was able to extinguish the flames in each case before it had made much progress. The loss on the hotel is placed at about $35,000.

Aids Frolic

BETTY BARTWOOD

Miss Bartwood is one of the aides of the frolic and ball committees of the North Suburban Press Club. The members will partake of a shore dinner at the Hot Roast Cafe, Revere, Wednesday, and later will attend the Crescent Gardens Theater. The frolic is scheduled for June 11.

RELIEF PLANES FLYING NORTH FOR BREMEN

Continued from First Page.

Gen. Fechet, commanding the relief flight, was piloted by Lieut. Elwood Quesada.

Delay Return of Stricken Bremen Relief Flier to Hub

St. John, N. B., May 14 (AP)—Lieut. Muir H. Fairchild, U. S. A., a pilot of the expedition on its way to the Junkers plane Bremen who was taken ill Saturday night, will not be taken to Boston today.

He was still confined to his bed in a hotel today and while he was reported to be feeling somewhat better it was decided not to move him yet.

"A start will not be made until things are all right," Lieut. Richard E. Cobb, army pilot who brought another flier here to take Fairchild's place, said, "and we cannot now tell when that will be."

Lieut. Fairchild is stationed at Bolling field Washington. The pilot sent north to relieve him is Lieut. Elwood Quesada. On Fairchild's return to Boston it is planned to take him back to Washington in another waiting plane.

BEGIN FIFTH WEEK OF NEW BEDFORD STRIKE

New Bedford, May 14 (INS)—The strike of 27,000 textile workers in protest against a 10 per cent wage cut entered the fifth week today with both sides determined to win, with peaceful picketing of the mill gates and with a big mass meeting in Buttonwoods Park this afternoon.

The mass meeting speakers were Norman Thomas, Socialist candidate for President; Joseph B. Salerno of the American Clothing Workers of America, and President Thomas F. McMahon of the United Textile Workers of America.

WILSON TELLS OF DECIMO 'STEAL'

Continued from First Page.

America, formerly the Decimo Club, was subjected to a rigid cross-examination regarding the financial status of the organization.

A report of Ernst & Ernst, auditors, was submitted to show that in the three months between June 30 and September 30, 1927, the club's funds dwindled from $618,383 to $123,350. Wilson said he did not know where the money had gone.

Decimo's income for a period of three years up to that time was $1,330,226, it was disclosed.

Wilson said he did not believe any "real value" had yet been received by any members from their association with the organization.

WHEN HE MET READING

Under direct examination Wilson said he never met Reading until the Sunday preceding the Decimo convention in New York, when the attorney-general addressed some 25 delegates at a "caucus" called to discuss the changes made by Hugh S. Monjar in Reading's revision of the by-laws. Reading told them, Wilson testified, that he felt not all of the club funds had been properly used.

The new Decimo head did not know of Monjar's contract for a portion of the membership initiation fee until the convention was held, he said.

Monjar who agreeable to turning over the stocks and bonds for audit Wilson said, he was not under duress or threats when he acted, testified the Decimo head. The transaction he described as a "friendly discussion. He corroborated much previous testimony to the effect that the attorney-general made no threats.

The Decimo Club is now the Decimo Trust of America, Wilson testified. Seeking the return of money from Monjar the club has received cash, stock or notes in nearly all instances, he said.

Wilson told of approaching Reading with regard to his further being retained as counsel. Reading set the figure at $25,000 for acting in an advisory capacity with the provision that he not go into court. Wilson said he took the matter up with his associates who thought $50,000 would be a fair figure, Wilson said.

The club as it is now functioning had detailed plans for educational and vocational work. Of Monjar's previous connection with it, witnesses said: "He got together a group of men for customers of his own privately owned business."

TALK OF LARCENY

Under cross-examination by Hamlin, Wilson admitted the terms "larceny," "steal," "embezzlement" and "criminal prosecution" had been used at the conference with Monjar, the latter term pertaining to Selvaggi's investigation in New York.

Q.—Did Reading say Selvaggi was investigating the larceny of funds? A.—Yes.

Q.—Do you remember Reading saying that Selvaggi's point throughout was the larceny of funds? A.—Yes.

Q.—And did he not say: "You would not only face civil, but also criminal proceedings?" A.—Yes.

Q.—And did he not say with reference to the $160,000 that Monjar had taken from Decimo Club: "That is not only a loan but a steal?" A.—Yes.

Q.—And in a forcible manner? A.—That's plain enough.

Before joining Decimo Club, Wilson made no investigation of it, he admitted. He said he had returned from his own pocket the initiation fees of several members who did not think they could afford to stay in the club.

Q.—They didn't think they had got their money's worth? A.—I don't think any real value has been obtained out of Decimo Club up to the present time. We are attempting to build up an organization.

Q.—You said that about the only object of Decimo had been the enrichment of Monjar? A.—Yes.

Q.—What was the source of your information on that point? A.—Monjar.

FUNDS VANISH.

Q.—When did you first learn all the details of the June retainer? A.—I can't say.

Q.—Until January 9, 1928, you had no information that such an individual as Barret; existed, did you? A.—No.

Q.—And there was no record that Reading had been retained? A.—No, sir.

Wilson's attention was called to the report of Ernst & Ernst, auditors.

Q.—This shows that the club had a balance of $618,383 in the bank on June 30, 1927? A.—Yes.

Q.—That its total income over a period of three years was $1,330,226. A.—Yes.

Q.—What was the cash on hand or in banks September 30, 1927? A.—$123,350.

Q.—As against $618,333 on the previous June 30? A.—Yes, sir.

Q.—Where had all that money gone to, do you know, between those dates? A.—No, sir. I don't.

125 JOBLESS MEN STORM NEW BRITAIN CITY HALL

New Britain, Ct., May 14 (AP)—Unemployed men to the number of 125 stormed the municipal employment bureau in City Hall today, breaking through a closed door.

James Desmond and James Cochrane, agency directors, gathered up their books and index cards, announced the bureau was closed for the day and made their escape. Work had previously been provided for about 75 laborers on city street and sewer projects.

3 MEN AND WOMAN HELD IN RUM RAIDS

Three men and a woman were arrested and a quantity of liquor seized in two raids by the Boston liquor squad today.

John Curwan and Henry Hanson were taken in a cigar store on West Broadway, South Boston, where 22 pints of ancient splits were seized.

Mrs. Laura Caratelli and Lawrence Caratelli and 24 gallons of wine were captured in a Florence st., South End, raid.

IN K. OF C. SHOW

Irene Costello Irene Coogan

"SUNSHINE MAIDS"

Girls appearing tonight at the Strand Theater, Uphams Corner, in "Sunshine," musical comedy, to be staged by the Dorchester K. of C.

Boston Evening American Staff Photo

Won't Be Crowded

New York, May 14.—Princess Rosalie Mellkow de Somnette, widow whose husband was related to the czar, has leased the entire 25th floor of a hotel on Park avenue to live in.

AUTO DRIVER IN BUS COLLISION HELD IN $500

Following a collision today between a Boston-Providence bus and an automobile in Center st., Jamaica Plain, in which 15 bus passengers narrowly escaped injury, Otto Agydrich of Mozart st., driver of the automobile, was arrested and held in $500 in West Roxbury court.

He is charged with drunkenness, operating an automobile while under the influence of liquor and driving so as to endanger lives and safety of the public. He pleaded not guilty, and hearing was set for Friday.

The accident occurred near Center st. The bus was driven by Hector Cournoyer of Knight st., Providence, police said.

CONGRESS HOPEFUL FOR MOST OF THE BIG BILLS

Washington, May 14 (INS)—Congress continued to grind away at a leisurely pace today with adjournment tentatively set for May 26 and a dozen important measures still awaiting final action. Leaders were confident most of the big bills would be disposed of unless the threatened Boulder dam filibuster in the Senate wrecks the program. There was a possibility of adjournment being set back another week.

CAMBRIDGE ZONING LAW HELD UNCONSTITUTIONAL

Washington, May 14 (INS)—The zoning ordinance of Cambridge, Mass., was held unconstitutional by the Supreme Court today insofar as it prevented Saul M. Winestow from obtaining a permit to build a commercial building at the corner of Brookline and Henry sts., zoned for residential purposes.

BABY CRUELLY ATTACKED BY MAN IN HOME

Cruelly beaten by an unidentified man today, Dorothy Cushing, five, of Siona st., Charlestown, was found moaning in pain by her father when he returned home from work.

Her mother, who had entered the house a short time before the father, became hysterical at the sight of the child, according to the police, and could do nothing to aid her.

The little girl was taken to Haymarket Relief Hospital where she told police of a stranger who entered the house in the absence of her parents and beat her about the head, besides holding his hand over her mouth so she could not scream.

The arrival of the mother is believed to have prevented further attack. Police have a description of a drunken man who sought a taxicab in the neighborhood and seemed in a hurry to get away.

DOCK WORKER HURT WHEN HURLED INTO HARBOR

Knocked into the water by a load of lumber which was being swung to the dock from a Clyde Line vessel, James Bolick, 42 and single, of Main st., Charlestown, was seriously injured today. He was taken from the water by fellow workmen and sent to Haymarket Relief Hospital, where his name is on the danger list. He has several fractured ribs, severe bruises and internal injuries.

FIND BODY OF LODGER IN GAS-FILLED ROOM

The body of George Moody, 75, a lodger at Birch st., Roslindale, was found in bed in his gas-filled room by the landlady, Mrs. Sarah Adams, today. Gas was escaping from a wall bracket. The police were notified and the body was removed to the Southern Mortuary.

Find Alcoholic Daddy Mice Strong on Sons

Berlin, (AP)—Dr. Agnes Blum believes that fathers moderately addicted to alcohol are most likely to have male children, basing her belief on tests on animals since 1921 at the Kaiser Wilhelm Institute for Biological Research in Dahlem near Berlin.

Her conclusion has been accepted by many German scientists while others again hold that the results were due to the racial peculiarities of the animals upon which she experimented. For experimenting purposes white mice were chosen. They were then paired off, there being 13 alcoholic and 10 non-alcoholic males.

One group of males was fed normally while the other ten inhaled alcohol which promptly passed into their blood. Mating the alcoholic males with the female animals resulted in an overwhelming majority of male offspring.

Filene's Automatic Bargain BASEMENT for MEN

READY TUESDAY AT 9 O'CLOCK

entire stock of

Ed Laherty's MEN'S SHOP BWAY FLUSHING N.Y.

MEN'S FURNISHINGS

averaging 1/2 their original prices

famous brand shirts $1.95—famous brand underwear 37c—famous brand cotton sox 17c—famous brand collars 5c—linen handkerchiefs, gloves, caps, knickers, etc.

	their original prices	our prices TUESDAY
famous brand shirts	$3.50 to $5	$1.95
cotton broadcloth, percale, etc., shirts	$1.50 up	85c
balbriggan, etc., shirts or drawers	75c or 85c	37c
madras or balbrigan union suits	$1	65c
shirts, drawers or union suits	$1.50 to $2.25	85c
rayon and cotton, etc., sox	50c or 75c	25c
handkerchiefs	35c	15c
cotton sox	35c	17c
silk, etc., scarfs	$1.50 to $3.50	65c
linen, etc., handkerchiefs	50c or 75c	25c
famous brand stiff collars	20c	8c
odd jewelry	10c to $1	3c to 35c
soft hats	$4	$1.85
caps or work caps	15c to $2.50	5c to $1.19
mixture or linen knickers	$3.95 to $6.50	$2.25 or $3.90
black dress vests	$5 to $6.50	$2.65

SOME LIMITED LOTS

Yes, sir! Here is something worth looking into—TUESDAY!

new lots MEN'S Spring suits

odd lots from a New York maker **$11.90** so unusual they should all sell in a few hours

Doesn't it sound like value when you can buy a brand new Spring model suit in a wanted light shade (or a few dark shades) for only $11.90. Good selection for regular or stout size men. Plenty of novelty weaves, hard finished fabrics, tweeds, herringbones—light shades and a variety of dark staple suits for older men. You won't be disappointed about getting fitted! We have regulars 33 to 42; stouts 38 to 46 in lot. Single or double breasted styles and a small lot of suits for youths.

Hundreds of other bargain lots not advertised—no mail orders.

Filene's Automatic Bargain BASEMENT

TUESDAY at 9

LARGER women's sizes 42½ to 52 COATS

$11 odd lots

all navy or black coats

—new twill coats $11

—new bengaline coats $11

—many fur collar coats

—throw scarf coats

—straight line models

An unusual selection of larger women's coats in wanted straight line styles with tucking, stitching, contrasting lines of material to give desired slenderizing effects. Coats that are full cut and well made with no skimping of material, sizes 42½ to 52 in lot. Better come early Tuesday morning.

TUESDAY — Thousands of pieces of

children's or infants' wear

25c 50c $1

some seconds—samples—odd lots

full back Hickory rubber pants 25c

girls' white cotton drawers or bloomers (sizes 2 to 12 in lot) 25c

Japanese silk puffs (seconds) 50c

45x64 torn size Pequot crib sheets 50c

girls' rayon bloomers, combinations, or slips $1

children's cotton broadcloth, etc., creepers $1

many other items too numerous to mention

Hundreds of other bargain lots not advertised—no mail orders.

Immigrant woman or ballet dancer—college graduate or laborer—every one of us, no matter who we are, *may offend unknowingly.*

An offense that none forgive . . . body odor

An easy way to avoid embarrassment

AN ATTRACTIVE FACE—a fascinating manner—cleverness—what can all our charms avail us if we're guilty of body odor?

We may think we never offend. But we can't be sure. An odor that has become familiar can no longer be detected by our own sense of smell. Yet it's shockingly noticeable—*to others.*

We have to perspire to live. Even on cool days, our millions of pores constantly give off invisible perspiration—often as much as a quart of odor-causing waste every 24 hours. So why take chances?

Use this **deodorizing** *toilet soap*

An easy way to avoid offending—a delightful way that millions enjoy—is Lifebuoy. Just wash and bathe regularly with this purifying toilet soap—*it deodorizes* pores—keeps you fresh.

Lifebuoy's bland and abundant antiseptic lather keeps complexions radiant, too. And it guards health by removing germs. "Wonderful for every toilet purpose," say women and men everywhere.

Such a **clean** *scent!*

You will learn to love Lifebuoy's pleasant *clean* scent, which tells you Lifebuoy purifies. It quickly evaporates after rinsing. Use Lifebuoy a week and you'll use it for life. Get some today.

LEVER BROS. CO., *Cambridge, Mass.*

LIFEBUOY

• FOR • FACE • LIFEBUOY HEALTH SOAP • HANDS • BATH •

STOPS BODY ODOR PROTECTS HEALTH

LETTER BARES POWER TRUST'S ATTEMPT TO REACHU. S. SENATORS

TO BLOCK BOULDER DAM BILL

By JOHN T. LAMBERT
By Universal Service

Washington, May 14—Discovery of a cryptic letter revealing that the Washington lobby of the power trust endeavored to establish a contact with members of the United States Senate and the House of Representatives in the 1928 campaign to block the Boulder canyon dam and flood-protection legislation has been made by the Federal Trade Commission.

The letter involves the names of Senators Reed Smoot of Utah and Lawrence C. Phipps of Colorado and Representative Elmer O. Leatherwood of Utah.

It was written February 10, when the Boulder dam legislation was pending, by Judge Stephen R. Davis to Philip H. Gadsden of the United Gas Improvement Company of Philadelphia.

Davis is the $50,000-a-year executive director of the power trust lobby in Washington. Gadsden is one of its directors.

The letter is as follows:

"Mr. P. H. Gadsden, vice-president the United Gas Improvement Co., Broad and Arch sts., Philadelphia, Pa.

"My Dear Mr. Gadsen—The enclosed represents draft of a new Boulder Canyon dam bill which is receiving considerable attention and which, I infer, will be sponsored by Senator Phipps. The amendments on a separate sheet represent Senator Leatherwood's ideas and will be presented by Senator Smoot.

"The bill has not been introduced. It is still in the conversational stage.

"Very truly,

"STEPHEN B. DAVIS."

An identical letter was sent by Davis to Charles W. Appleton, vice-president of the General Electric Company at 120 Broadway, New York.

Lobby Brought Pressure on Late "Uncle Joe" Cannon

Washington, May 14—How the national lobby of the Power trust, which has raised $400,000 to defeat the Boulder Canyon Dam bill, brought pressure upon the late "Uncle Joe" Cannon in an attempt to force the venerable statesman to support their plans, is revealed in private documents seized by the Federal Trade Commission.

"Uncle Joe" was then a member of the House from Illinois and the Power trust discovered that he was opposed to the constitutional amendment to abolish the issuance of tax-exempt securities by states and municipalities.

M. A. Ilsworth, who was then and is now the director of the National Electric Light Association, which last year spent $1,000,000 for lobby, propaganda and other uses, decided to build some fires under the old statesman.

WROTE PRATHER.

He, accordingly, wrote R. V. Prather of the Great Lakes division of the association to bring pressure upon "Uncle Joe" by having his constituents telegraph him that they desired him to support the amendment. The power lobby employed the same tactics last year by deluging congressman with telegrams against the Boulder dam bill, supposedly from disinterested citizens and organizations.

Aylesworth's letter to Prather concerning "Uncle Joe" was as follows:

"As you know, the Green resolution is about to be voted on in the House of Representatives. This resolution provides that tax-exempt securities issued by municipalities and states shall be no longer tax-exempt. You can realize the importance of the passage of this resolution. As a constitutional amendment, it makes a two-thirds majority and may be acted on at once.

"Therefore, quick action on your part is necessary. We find that Uncle Joe Cannon and Congressman King, of Illinois, are opposed to the amendment. I believe these men would listen to the voice from home. Can you arrange to have their friends telegraph them? This is quite important and I wish you would let me know what you accomplish."

Prather replied in the following letter:

"I am in receipt of yours of November 20th, relative to the Green resolution, and I will bring all pressure to bear that I can on the persons you mention.

"These being old members, however, I doubt if pressure would be of very much value."

Russians to Aid Indians

Bombay, May 14 (INS)—Many Russian workers have sent word that they would send funds to all strikers in Indian industry. The money will be used to support the families of the strikers.

Many used Cars driven only a few hundred miles are offered every day in Boston American Classified Ads — See Classification 150

How Power Trust Planted Editorials

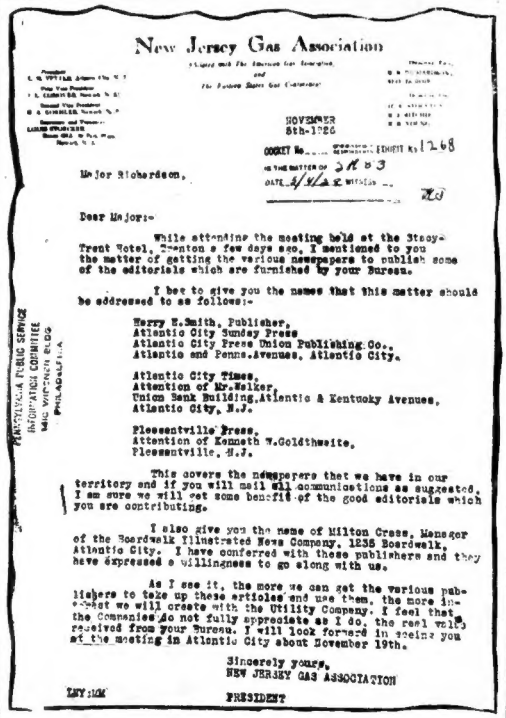

New Jersey Gas Association

Allied with The American Gas Association
and
The Pennsylvania Water Gas Conference

NOVEMBER 8th-1926

DOCKET No. ..... EXHIBIT No. 1268
IN THE MATTER OF 34 & 3
DATE 4/14/28 WITNESS ...

Major Richardson,

Dear Major:-

While attending the meeting held at the Stacy-Trent Hotel, Trenton a few days ago, I mentioned to you the matter of getting the various newspapers to publish some of the editorials which are furnished by your Bureau.

I bet to give you the names that this matter should be addressed to as follows:-

Harry E. Smith, Publisher,
Atlantic City Sunday Press
Atlantic City Press Union Publishing Co.,
Atlantic and Penna. Avenues, Atlantic City.

Atlantic City Times,
Attention of Mr. Welker,
Union Bank Building, Atlantic & Kentucky Avenues,
Atlantic City, N.J.

Pleasantville Press,
Attention of Kenneth W. Goldthwaite,
Pleasantville, N.J.

This covers the newspapers that we have in our territory and if you will mail communications as suggested, I am sure we will get some benefit of the good editorials which you are contributing.

I also give you the name of Milton Cross, Manager of the Boardwalk Illustrated News Company, 1235 Boardwalk, Atlantic City. I have conferred with these publishers and they have expressed a willingness to go along with us.

As I see it, the more we can get the various publishers to take up these articles and use them, the more impact we will create with the Utility Company. I feel that the Companies do not fully appreciate as I do, the real value received from your Bureau. I will look forward in seeing you at the meeting in Atlantic City about November 19th.

Sincerely yours,
NEW JERSEY GAS ASSOCIATION

LBY:HCH PRESIDENT

PENNSYLVANIA PUBLIC SERVICE INFORMATION COMMITTEE
1600 WIDENER BLDG.
PHILADELPHIA

THIS interesting letter shows how the Power Lobby gets newspapers to publish editorials written by the Power Lobby itself. The letter is Exhibit 1268 in the Federal Trade Commission's investigation of the Power Lobby and the so-called Power Trust.

It shows L. N. Yetter, president of the New Jersey Gas Association, writing to Major J. B. S. Richardson and telling him the names of New Jersey papers that were ready to publish editorials which Richardson had written.

Richardson, who received the letter, was at that time director of the Pennsylvania Public Service Information Commission, the State lobby and propaganda unit of the Pennsylvania electric power interests.

Major Richardson has since been promoted. Now he is the $15,000 publicity director of the Joint Committee of National Utility Associations, the National Power Lobby, which the Federal Trade Commission investigation has shown, has collected a $400,000 slush fund being spent to defeat Boulder Dam.

Before Major Richardson was with the Pennsylvania State Power Lobby he was city editor of the Philadelphia Public Ledger.

Press clippings reveal that a single anti Boulder Dam editorial is often reproduced verbatim wholy or in part in a number of newspapers widely scattered throughout the country.

For example, an entire article attacking Boulder Dam and entitled "Adjournment Planned," was reproduced word for word in the Philadelphia Public Ledger, the Danville (Va.) Bee, the Plymouth (Ind.) Democrat and the Kokomo (Ind.) Dispatch, all during the week of April 23 this year.

Another entire editorial attacking Boulder Dam, and entitled "Oil and Legislation," was printed between April 19 and April 23 in the Winona (Minn.) Herald-Republican, the New Kensington (Pa.) Dispatch, the Gloucester (Mass.) Times and the Westerly (R. I.) Sun.

It is important for the Federal Trade Commission to learn the reason for these identical editorials.

HUNT CASH AND WILL OF SLAIN MRS. FARRELL

Continued from Page 3.

as asserting his wife had been drinking when he saw her with two men and one girl," but no friends are quoted as denying this and as declaring she was sober.

The body of Mrs. Farrell was taken to Boston, after District Attorney Wilbur and Medical Examiner Peterson had given a permit to the slain woman's family to remove it.

Meanwhile, reports at Brockton and at Hayward were completing their chemical and microscopic examination of portions of the body. The contents of the stomach of Mrs. Farrell were analyzed and on this analysis police said they were relying to know the cause of the young woman's death.

Blows on her head and body they said, only or may not have been sufficient to cause death.

The report from the scientists was anxiously awaited by the police today.

INTERVIEW FRIENDS

Chief of Police Lyman B. Preston of this town and State Detective Bert Brouillard went to South Boston today to interview persons who were with Mrs. Farrell when she motored to Mansfield last Monday.

Chief Preston said he wished to test the firsthand story of these South Boston persons, so that he might check up on the story told him by Farrell.

Farrell is quoted as having denied statements that his wife had considerable money and that he had "spent much or most of it."

Other detectives today again searched the Farrell cottage known as "Shamrock." The dwelling stands near the main highway to Hand Rock.

Among others questioned was Joseph Goodwin of Stanwood was Front Rock. He was quoted by detectives as having declared that he had seen Farrell at the cottage on the afternoon of Thursday, the day the second murdered found his lifeless body in the dwelling, according to his story.

"Farrell parked his sedan on the left hand side of the highway, turned out, hurried to the house, until he stopped at the door," Goodwin was quoted as saying. It was between 3 and 3:5 o'clock Thursday afternoon.

I was working in a ditch nearby I did not see Farrell leave the house."

Police said this story contradicted that told by Farrell, who said he discovered the body late that night.

Other than the suggestion of money as having played a part in the crime, police said there was without information on which they might frame any idea as to a motive for the murder.

Farrell is 42 years of age, a native of South Boston and was married. In his youth he attained local fame as an athlete, gaining the nickname of "Duke," by which he is still known.

After the death of his first wife three years ago, he started a taxi business in Dorchester.

REVERE BOY BURNED AS TANK EXPLODES

James Boynton, 11, of 20 Hall st., Revere, was slightly burned about the neck and shoulders and his hair was singed when Paul Cote, 14, of Beach st., Revere, a playmate, tossed a lighted firecracker into the gasoline tank of a motor car parked at 72 Beach st.

Advertisement

DRESSING A MOVIE STAR

Andre-ani, Metro-Goldwyn-Mayer designer, plans a costume for Gertrude Olmstead

HOLLYWOOD, CAL. — "Create a costume," say star and director, Metro-Goldwyn-Mayer's wardrobe department creates it on the spot.

To keep their millions of dollars' worth of lovely costumes new-looking during months of hard wear in making a picture, Lux is used.

"We insist on Lux and Lux only," Joe Rapf, supervisor of the wardrobe department says, "because Lux prolongs the life of costumes, keeps them looking like new regardless of how delicate they may be."

And now all the great motion picture studios in Hollywood use Lux, to keep clothes of every description, from negligees to camping togs, new-looking more than twice as long.

Millions of women everywhere find pure Lux suds can be depended on to wash all nice things so safely that they stay new far longer than when washed other ways. Lux is sold only in the blue box, never in bulk.

'PUG NOSE TEA ROOM' BARRED BY BAUER

Even if Nate Siegel, former New England lightweight champion, succeeds in having the Lynn City Council reverse the first district and allow Siegel's projected tearoom to operate, Mayor Bauer will post so many policemen at the tearoom that patrons will have to go four to be informed Siegel today.

Taken to Boston, after District Attorney Wilbur and Medical Examiner Peterson had given a permit to the slain woman's family to remove it.

Meanwhile, reports at Brockton and at Hayward were completing their chemical and microscopic examination of portions of the body. The contents of the stomach of Mrs. Farrell were analyzed and on this analysis police said they were relying to know the cause of the young woman's death.

Blows on her head and body they said, only or may not have been sufficient to cause death.

The report from the scientists was anxiously awaited by the police today.

INTERVIEW FRIENDS

Chief of Police Lyman B. Preston of this town and State Detective Bert Brouillard went to South Boston today to interview persons who were with Mrs. Farrell when she motored to Mansfield last Monday.

Chief Preston said he wished to test the firsthand story of these South Boston persons, so that he might check up on the story told him by Farrell.

Farrell is quoted as having denied statements that his wife had considerable money and that he had "spent much or most of it."

Other detectives today again searched the Farrell cottage known as "Shamrock." The dwelling stands near the main highway to Hand Rock.

Among others questioned was Joseph Goodwin of Stanwood was Front Rock. He was quoted by detectives as having declared that he had seen Farrell at the cottage on the afternoon of Thursday, the day the second murdered found his lifeless body in the dwelling, according to his story.

"Farrell parked his sedan on the left hand side of the highway, turned out, hurried to the house, until he stopped at the door," Goodwin was quoted as saying. It was between 3 and 3:5 o'clock Thursday afternoon.

I was working in a ditch nearby I did not see Farrell leave the house."

Police said this story contradicted that told by Farrell, who said he discovered the body late that night.

Other than the suggestion of money as having played a part in the crime, police said there was without information on which they might frame any idea as to a motive for the murder.

Farrell is 42 years of age, a native of South Boston and was married. In his youth he attained local fame as an athlete, gaining the nickname of "Duke," by which he is still known.

After the death of his first wife three years ago, he started a taxi business in Dorchester.

Cabell to Hop June 1

Rome, May 14 (INS)—Cesare Cabell, Italian aviator, who is now in New York, is expected to hop off on a flight to this city on June 1.

ATTACKS GIRL ON AUTO RIDE

Pawtucket, R. I., May 14 (AP)—Yvonne Lewis, 22, a servant in a Central Falls home, is in the Pawtucket Hospital in a critical condition, the victim police believe, of an attack while in an automobile with a man who had offered her a ride in Woonsocket.

She was found in front of her employer's home nearly unconscious she had been visiting at her own home in Woonsocket over the week end. While waiting for a bus to take her to Central Falls she was offered a ride, she said.

She accepted the offer, but she refused to tell what happened afterward. At first she said the man was her cousin, but later denied this.

le Hurt in Auto Crash

...n Dion of ... Oliver pl., 82 ... while driving ... John Tesino ... Oliver pl., Everett, ... turned and its five occupants were ... a ... for treatment and injured.

...er he had been bitten by a dog, crashed head-on into another machine at Perry and Nicholas sts., Dorchester. The Dalton making ... ...

McKINNON Bros. Cut Price SILK STORE 37 3rd Floor TEMPLE PL.

CUT PRICE SALE *of the Newest SILKS*

Direct from the best mills through us to the consumer at cut prices for cash; that success is due to big sales at small profits—unbeatable competition in quality silks. Don't buy silks until you shop McKinnon's, thousands of women send their friends to us to save money on best silks.

SALE STARTS TOMORROW AT 9 A. M. SHARP

WHITE SILKS FOR BRIDES, CONFIRMATION AND GRADUATION

SATIN CREPE — 40 inches wide ... $2.25 yd.
Heavy quality
GEORGETTE CREPES — All silk, 39 inches wide ... $1.28, $1.89, $2.25 yd.
FLAT CREPE — 39 inches wide, guaranteed washable ... $1.69 yd.
72-INCH WHITE NET VEILING — French —Imported ... $1.25 yd.
WHITE TAFFETAS — 36 inches wide. All silk ... $1.10 yd.

Printed Silks
Smart Fashionable Silks charming designs in thousand and one color combinations, 36 inches wide, all silk ... $1.28 yd. to $1.69 yd.
All-Silk Colored PONGEE — With a radium finish, popular for underwear, dresses, pajamas, dressing gowns and comforts, 36 inches wide ... 79c yd.
33 In. Japanese (Natural) PONGEE — All pure silk, part local manufacture, part imported, guaranteed washable, 33 inches wide ... 45c yd.

$1.35 yd. Georgette All Silk Crepe — The heaviest silk for frocks (and) blacks and navys. There's a choice of 39 inches wide.

$1.19 yd. All Silk Radium Washable — White, pink, coral, navy, black, orchid, lotus blue, mais, rose, beige.

88c yd. Colored Honan Pongee — A very nice quality for dresses, blouses, pajamas, comforts, 36 inches wide.

Astonishing Bargains in Remnants—from ½ yd. to 1 yd. All silk ... 59c each

GILCHRIST'S Bargain Basement

Guarantee bottom prices on SELF-ACTING REDUCTIONS
25% reduction after 1st selling days
50% reduction after 10 selling days
75% reduction after 14 days
Goes to Charity at 5 P.M. on the 15th day

Copies of Models pictured in Leading Spring Fashion Reports—and at a Saving that will astound you

TUESDAY AT 9

Exceptional Lot COATS

Women's—Misses' and Extra Sizes

$7.95

Bottom Priced

—Choose from 100 of the Smartest Spring Styles

—The Much Wanted Cuff Coats—the Snappy Scarf Coats—the Modish Cape Coats—as well as the Trig Mannishly Tailored Coats

—The materials are the season's most popular—and include the new Lorcheens, Satins, Bengalines, Kashmirs, Twill Cords

—Hundreds of Silk Crepe Lined Coats

—Fashion's favored shades — navy, tan, and the ever popular black

No Mail or Telephone Orders Filled

Lindy Went to School Very Smart Pupil, Too

New York, May 14 (AP)—Charles A. Lindbergh now is an accomplished navigator. So is Thomas J. Lanphier, commandant of Selfridge Field, Mich.

Lieut.-Com. F. F. V. H. Weems, who was given leave of absence by the Navy Department to teach Lindbergh the latest navigational aids, found him so apt a pupil he is returning to his ship.

"All that I have done with Col. Lindbergh is to demonstrate to him that ocean navigation can easily be applied to aerial navigation," Lieut.-Comdr. Weems said. "It is simple and he caught on quickly. I can do no more."

Of his other pupil, Maj. Lanphier, the navy navigator, who is credited by his colleagues with being the leading air navigator of the service, said:

"Maj. Lanphier knows all about my methods. I visited him for some time and he can easily orient himself at any time, regardless of his location."

Around 4 o'clock

The time when your brain begins to tire—SALADA will stimulate and revive you

"SALADA" TEA

$30

SCORES ARE HOMELESS IN CANADIAN FLOOD

Ft. Coulonge, Que., May 14 (AP)—Desolation stretched for miles over this village today as scores of families were made homeless by the steady rise of the Ottawa and Coulonge rivers.

All main thoroughfares were flooded and boats were the chief means of transportation. This village virtually was an island.

Marchand bridge across the Coulonge river was jammed with thousands of logs. It was feared the structure might be washed away.

NAMES BOARD TO DIVIDE NORTHERN ARTERY COST

Judge Sanderson of the Supreme Court today appointed the following commission of three to apportion the expense of the Northern Artery among the cities and towns affected: James D. Colt of Brookline, William H. Hitchcock of Dedham and Alfred R. Shrigley of Hingham. Hitchcock and Shrigley are former assistant attorneys-general.

MOVE TO EXTRADITE TWO IN SLAYING OF OFFICER

Extradition from Massachusetts of the two alleged slayers of Irvin H. Nelson, Connecticut state police man, was sought by Connecticut today. Armed with papers signed by Governor Trumbull, William E. Jackson, county detective, and Rosa V. Urquhart, lieutenant-commander of the Connecticut state police, appeared at the State House. The men whose custody they seek are Roland G. Laton and Albert J. Raymond, two of the four "lechow tan dits" now in jail at Springfield. Nelson was slain at Pomfret Ct., April 6. Counsel for the accused have notified Governor Fuller they desire a hearing and it is expected they will fight extradition.

Will Pipe Water to Desert

Cairo, Egypt, May 14 (INS)—The Government is interested in a $75,000,000 irrigation plan to pipe sea water from the Mediterranean into the Egyptian desert.

URGES INSULAR TOUR FOR WAR SECRETARY

By JAMES E. WILLIAMS, JR.

Washington, May 14—Both nominees for President this year will be urged by President Coolidge's Secretary of War—Dwight F. Davis of Missouri—to declare in favor of selecting his successor immediately after election day in order that the new Secretary of War may visit the Philippines and Porto Rico between that time and the time he takes office on the fourth of next March.

No Secretary of War has visited the Philippines since President Taft's administration. Its next secretary, Dickinson to the islands on an inspection trip. Mr. Taft has long made a similar trip while he was President Roosevelt's Secretary of War.

Under the administration of President Wilson as President Harding the Secretary of War has had charges on the Philippines. Secretary Davis was ready to go several years ago, but pressure of administrative duties here prevented.

WORK WILL PREVENT

His experience with the present office leads him to believe that unless his successor goes to the Far East before he takes office the work of the War Department will prevent him from getting there during his term of office.

If the President-elect authorizes his Secretary of War to visit the islands the presidential election the War Department will send out invitations for him to go to the Philippines and make a trip from one end of the archipelago to the other, making his way over the Panama Canal and Porto Rico—all three of whose governments are, of course, under control at Washington are concerned, under the supervision of the Secretary of War.

PLENTY OF TIME

It would be entirely feasible for the new Secretary of War to make such a trip and thoroughly inform himself regarding conditions in all parts of the Philippines in the work about to be started to subject the capacity of the Panama Canal and the problems that are pressing for consideration in Porto Rico and get back to Washington in time for the inauguration.

Mr. Taft is the only Secretary of War who during his term of office visited the Philippines, Porto Rico and the Panama Canal. Secretary Davis has been to Porto Rico and Panama, but he knows by his own experience that a trip of this sort to the head of the department to have a first-hand knowledge of Philippine affairs.

TWO TICKETS FOR LETTERS

Boys and girls under 16 years of age who write to the Birthday Editor before next Friday will receive TWO tickets to Loew's State Theater, instead of one as formerly.

Those who haven't sent in their letters, those who think they can get their birthday happened to the date it did, should take advantage of this information and make this feature will positively close on Friday.

Think of some unusual reason which should make you proud of your birthday and put it in writing and send it to the Birthday Editor.

Your reward will be an invitation to attend the theater as a guest of the Boston Evening American, with the added privilege of being able to take a relative or friend with you. Remember, no letters mailed after Friday will be considered.

Address, Birthday Editor, Boston Evening American, 5 Winthrop sq., Boston.

DRUGGISTS ARE 'THREATENED' BY DRYS

By ROBERT S. THORNBURGH
International News Service Staff Correspondent

Washington, May 14—Prohibition agents are conducting an apparently unauthorized campaign of coercion and threat against druggists and other dealers in non-intoxicating beverages in an effort to enforce the Volstead act, it was learned today.

Druggists have been warned by agents that the sale of certain non-intoxicating substances, such as preparations of juniper oil commonly known as "gin drops," may result in the loss of their licenses to sell medicinal liquor.

SEE NO VIOLATION

Sales of this character were carried on openly by the agents as "compounding a felony," although a number of similar cases in the prohibition bureau's files show that the agents' own reports and statements of the chief are authorized by prohibition heads and are being made without the knowledge of the Treasury Department, it was explained by Prohibition Commissioner James M. Doran that where substances are sold which do not violate the law the matter is a violation and such practices will be stopped by the department.

Agents admitted, however, that they had been instructed to "use discretion" in selling non-intoxicating beverages, even though they may intend to be used in combination with alcohol for drinking purposes.

DRIVE ON GINGER ALE.

While a campaign was made by prohibition agents against the sale of ginger ale and other soft drinks in hotel clubs, on the ground that they were used as "chasers" to be made the "background" for high balls and cocktails, agents officially expressed doubt whether this form of prohibition is legal.

WINS $1000 TEACHING FELLOWSHIP AT TUFTS

Miss Virginia Campbell, a senior at Wooster College, Van Wert, O., has been awarded a $1000 Teaching Fellowship in the department of economics at Tufts College for the year 1928-29, it was announced today. Miss Campbell is outstanding in debating and in dramatic circles at Wooster.

Throughout her college career she has taken an active part in many activities and has attained prominence as a debater, being in many functions of the undergraduates.

Virginia Campbell

JOHN D., JR.'S, GUESTS TOLD TO DRESS FOR COMFORT

Tarrytown, N. Y., May 14—(AP)—Following custom, when dinner guests of John D. Rockefeller, Jr., are expected to dress for comfort. Town tailors who make the Rockefeller home, inquired and learned that not even stiff collars would be necessary.

Taunton Widow Left $50,000

Newport, R. I., May 14 (INS)—The entire estate of the late Frederick Bennett Cudworth, by a will filed today in the probate court here, was left to his wife, Sarah Turner Cudworth, formerly a school teacher in Taunton, Mass. The value of the estate was estimated at $50,000. Mr. Cudworth died two months ago at Henderson, N. C.

Floating Jungle Zoo at Halifax on Way to Hub

Halifax, N. S., May 14 (AP)—A veritable floating zoo, with hundreds of wild animals, birds and snakes from India and Africa aboard, was here today. The steamer Kabinga, en route to Boston and New York, put in here for the accompaniment of screams and roars from her jungle cargo.

There were 300 shipments of animals, reptiles and birds aboard, the assigned to the Toronto zoo and two for private collectors. One of the latter was in charge of Capt. and Mrs. Chris Cooper Schultz, big game hunters from Tanganyika, Africa.

The ranks of the animals had been depleted through death by sickness incurred in the change of climate. Some three hundred monkeys died and one tame baboon, which had been given the run of the ship, fell overboard.

Among the animals were tigers, baboons, hyenas, bears, leopards, antelope, buffalo, civet cats, porcupines and rhinoceroses. The birds included in the collections were vultures, parakeets, pheasants, ducks, love birds and rhea birds. There also was a load of pythons.

SALLY SHOE SHOP (UP ONE FLIGHT)

The Entire 2nd Floor Front of The Merchants Bldg.
The Only Shop of Its Kind in Boston

77 SUMMER ST. Corner Kingston St. Open Until 6 P. M.

Factory Cancellation From a Leading Shop in Macon, Ga.

Growing Girls' Shoes

Special Value At

$3.95

About ½ Regular Price

Growing Girls' Low Shoes of tan calf, good style and on a nature-shaped last that allows young feet to grow properly.

Widths A. B. C.

Sizes 3 to 8

Delightfully Cool and Comfortable for Summer Sports and Informal Wear, Presented in a Correct Spring and Summer Tan.

Shopping with Priscilla Price

Dearest Annet

Did You Walk

through an old fashioned garden, Anne, and did the lovely flowers all cling to your chiffon dress? It is that one of the beautiful flowered chiffon dresses from the Spanish Galleries of Chandler & Co., Tremont St. at West, that you are wearing? I know that you found it there, priced at $15, for the dresses look like flowers, indeed, with their rose color. The prints come in all varieties. There is a dear model in flat crepe, pleated all round, and some three piece georgettes. These dresses come in sizes 14 to 20, in the Misses' Dept., and 36 to 46, in the Women's Dept.

Satiny Soft

is nature's skin. She knows how to keep it clean and fresh and clear by using "Savon Reine Des Cremes," gold cream soaps that delightful preparation made by Lesquendieu of Paris and sold exclusively by Miner Johnson & Co. Toilet Goods Dept., first floor, Tremont and Boylston Sts. It combines the best soap with those of a marvelous cream and cleanses the face thoroughly, leaving it soft and white. It makes a soft lather, doesn't waste away, has unusual whitening qualities and is priced at $1.50 a box. Milady also uses Flower, priced at $2.50, put up by Lesquendieu and made from the finest camomile, which will give her skin a golden glint.

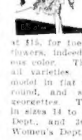

Glowing "Maize,"

the color of yellow corn ripening in the sun, softest orchid, peach and fleshy tones are produced in the sheerest finest georgette and hand painted with blending colors in some adorable frocks for proms and commencement day at the Hugh J. Bradley, Inc., Women's Wearing Apparel shop at 9 St. James Ave., Park St. Bldg., priced at $15.00. He has a full line of summer silks and wash silks in pastel shades priced at $15, some lovely wedding dresses priced from $15 to $25 and delightful evening gowns for $19.75. There are two-piece suits in tweed priced at $10.50 made just for you!

There's A Special Price

still available at the delightful shop of John P. Hughes, at 216 Tremont St., on permanent waves. Can you believe what you have seen of them, that you can give one of Miss Kitty McMahon's lovely natural permanents for only $9, together with a shampoo and wave set? It's worth the whole price of the permanent to see and experience that wonderful dryer that Mr. Hughes has perfected, which dries waves in 15 to 20 minutes, slipping quietly into three speeds, each of which intensifies the drying power. He also specializes, also, in hair cutting, scalp treatments and facials. I do adore this shop!

Youth Is Color Conscious

just like the rest of the world, as is evidenced by the riotous mass of color which they wear for every occasion. Miss Evelyn at 8 Winter Street is ever watchful of the trend of youth and she has in her shop very beautiful evening gowns in colors bright and new, that will delight you. Then there are her $8.95 and $12.95 dresses in all the new fabrics and colors. All the young people who are getting ready for commencement parties and June time affairs should visit Miss Evelyn!

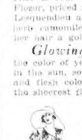

"Stylit" Bloomers!

I saw the daintiest bloomers the other day in a marvellous quality priced at $3. Some were the yoke-front, elastic-short style so popular with Miss Modern, others were in the yoke front, tight-knee pantie style that fits so perfectly. Another model was the regulation elastic top bloomer. They come in pink, beige and black and are made of pure silk-and-tubize, combining the clinging suppleness of silk with the wearresisting qualities of tubize. Each garment bears an exclusive Rue label. Just visit R. H. Stearns, Tremont St., at Temple Place, and ask for "Stylit"!

Mrs. Young and Billie

are back with us again in their attractive French Beauty Shop at 110 Tremont Street, 3rd floor, and they are pleased to announce to our friends that Mr. Burt is with them again and ready to take care of our beauty needs in his usual competent manner. They give several kinds of permanents for there, you know, at a very reasonable price and are going to have an operator on after six o'clock at night to accommodate girls who cannot make an early appointment. Telephone Capitol 8166 for appointments!

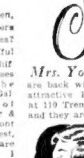

Very Good

and decidedly new are the Sani-Fan Run-Proof vests and panties or bloomers which come in white, flesh, peach and nile at the Sani Fan Hosiery Shop, New Studio Bldg., 110 Tremont St., Room 326. These attractive sets are priced at $1.50 for the vest and $1.00 for the bloomers or panties, are guaranteed against runs and are new and especially for summertime wear. There are more of the lovely chiffon stockings, regular $1.75 value, in all colors, priced at $1.00 or service weight if you prefer. The slogan of this shop is "The Best For Less!"

The Blessed Road

to eternal charm is Virozol, the genuine Swedish Face Bath. It touches your face with the tang of fresh sea breezes and is such a good astringent. It will refine and whiten your skin, and prevents the ravages of sun and wind and our ever changeable New England climate, while it corrects large pores. It is priced at $1.25 at Meyer Jonasson & Co., Toilet Goods Dept., First Floor, dresses priced from $15 to $25. Virozol Face Powder is pinky, soft and fragrant, and the Almond Cream is a fine skin food and Milk Lotion is a delightful use of these delightful products a sacred rite!

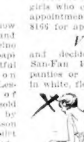

Permanent Waves

are guaranteed by L. Cunningham, Proprietor of the Beauty Shoppe at 561 Boylston St., Copley Square. For this month only the price is $10 and you may have a large, deep, loose, or tight Marcel Permanent, with your ring lets or Mae Murray Curls. All the waves are wrapped for ringlet ends. You describe the style you want in this unusual shop, and they give it to you, waving your hair in soft waves or gently resetting old permanents. The Nestle Circuline and Frederics Vita-Tonic Compound methods are used. Telephone Back Bay 9959 for appointments!

The Little Folks'

clothes are in need of replenishing now, my dear, especially their sandals for play-time wear and I do want to tell you about the perfectly adorable beige sandals they have at Thayer McNeil Company, 47 Temple Place, or 414 Boylston St. They are made of beige elk with straps in a darker contrasting color, with the rise "Spartan" damp proof soles and the Thayer McNeil plastic last. They come in sizes 6 to 2 or 3 to 9 years. The price is $4 to $5. All our small friends will want a pair of these to complete their diminutive wardrobes.

The Bandbox,

that alluring small Millinery Shop at 588 Washington Street, where the hats are so tempting that you will want to buy one for each day in the week, stands ready to give you its usual careful service. It is a one-piece hat shop, $5 only. You'll find good looking models in just the head-size you require. There are all sorts of hats in rare springtime color formation in all the smartest styles, which will delight you and all your friends. Let's visit the Bandbox now!

Summer Time Is Play Time

for modern youth, for youth goes gayly walking down summer lanes filled with the delight and joy of play hours. At golf or tennis, hiking on woodland trails, touring along dusty country roads, boating, dancing on Club House porches, wherever you go you'll see sport stockings. For sport stockings made of lisle are in vogue this summer. There are smart tennis socks, shorter than those the kiddies wear, to slip over your silk stockings, which come in all colors, mostly beige or brown, priced at $1.50. And the best looking tan and brown fish net lisle sport stockings for $2.00. There are chiffon lisle stockings quite as sheer as silk with a dull lustre appropriate to sport togs, priced at $1.65 and $2.00, full fashioned, with lace clocks. You can hardly tell them from silk. These smart sport stockings are imported and give you just the right smart touch to your sport costume, without the worry that comes from pulled threads in silk stockings. For well you know how ruined your bestest silk stockings have been while hiking in the country. These delightful sport hose and many more are to be found in Filene's Hosiery Department, First Floor.

Those $10.00 Dresses

at the Spanish Galleries of Chandler & Co., Tremont St. at West, have certainly found a place in my heart.

I must tell you again how lovely they are. There are printed effects in designs from polka dots to large floral patterns, flat crepes and sport dresses designed for play time in Summer, in pastel shades that you'll love. They have all sorts of white dresses, lovely and sheer, suitable for graduation or the parties that come in June. These dresses come in sizes from 13 to 46. We can now be economical and beautifully dressed!

At the Hollywood

Bobbing Shop, 3rd Floor, Room 322, New Studio Bldg., 110 Tremont St., there is still a reasonable price on Mr. Troccoli's lovely permanents. These Nestle Circuline waves come out in wide waves which look like naturally curly hair, as evidenced by the living models who display them. Mr. Troccoli invented the marvelous "Speed-Comfort" dryer which will dry finger waves in less than half the time it took before. He is unsurpassed as a bobbing expert and the marcels you get at this unusual shop are very fine as are the finger waves which are done, as everything is, under his supervision. Tel. Capitol 6437.

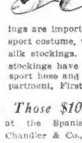

Lillian Has Been

roaming over the sands again and she is suffering so with wind burn. She'll appreciate with an understanding heart Quince Cream priced at $1.50 a bottle, a marvelous soothing and healing application for sun - burn wind - burn, rough skin, chapped hands, face or lips. This

is an Ann J. MacHale product and is sold at S. S. Pierce Co., 69 Tremont St. Lillian has lately been using Ann J. MacHale's fine hair color restorer and her hair is soft and shining and fully restored to its natural golden gleam and shining loveliness. This is priced at $1.00 a bottle.

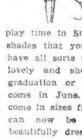

Natural Waves

are a blessing, and we may have them if we visit The Beauty Shop, on the 3rd floor, of Gilchrist's, at 417 Washington St. They are giving the famous Frederick method permanents which fall into such soft, wide waves, as beautiful as naturally wavy hair, for $10. This includes the shampoo and wave set. Then there are their well known popular "Contouration Treatments," which correct the contour, reduce localized fat, and iron out lines and wrinkles, making dry, sensitive skin like softest satin. "The Friendly Store" will give you, through its beauty shop, every possible sort of beauty culture.

Many Physicians

are recommending Dr. Saul's almost invisible light weight silk elastic stockings priced at $6.75 and they are such a help at this time of year when varicose veins swell and protrude and are apt to burst and give you much trouble. They make you so comfortable as do his expert treatments for corns and callouses. His summer weight arch support shoes for all types of feet are very good looking and are priced at $8. He has offered a special combination of a jar of Foot Balm and a can of foot powder for $1, which will give your feet comfort through the summer. You can order by mail by addressing Dr. Saul, Room 315, New Studio Bldg., 110 Tremont St.

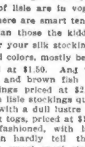

The Poll Parrot Salon

and Nestle Circuline Permanent Wave Shop is well known to the fortunate visitors of the Home Beautiful Show, for Mr. Green was performing miracles in permanent waving there with his Nestle method so that spectators were convinced of his ability to achieve the really perfect wave. This is his own invention and procedure only at Poll Parrot Salons. The shop on Tremont St. and the one on Winter St. will have open house on May 19 when the city does honor to the Bremen fliers and we are all invited to visit them at that time. 177 Tremont St. (Cap. 6775), 58 Winter St. (Cap. 5846) and 40 Scollay Sq. (Hay. 2903).

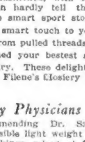

For Your Ensemble

we'll go to the shop of Mae Callaghan, 51 Arcade, Park Square Bldg., for she has some wonderful two-piece ensembles in Kasha, and some of her two piece frocks have silk tops with Kasha skirts. Also separate coats of Kasha that you may wear with other dress-es. These come in rose, blue, green, tan and navy and are priced at $12.50. She has some smart three-piece ensembles with short coats; skirts and coats are of Kasha with blouses made of silk for the same price and a very special sale for Tues. and Wed. only on these in sizes 16 to 40. Other frocks are priced $10 to $22.50 for afternoon, party and sports wear.

Curves Have Come

into their own again, but not quite as many curves as one will acquire if they stick to the comfort of rubber and elastic corsets. Old-fashioned corsets are definitely discontinued by modern women and along comes the happy medium, the Cadette corset, a custom-made combination brassiere and corset, with either back or side lacings, which control the figure and reduce the spreading of muscles caused by elastic corsets. Caporn's brassieres and bandeaux are custom made. Out-of-towners may be measured and fitted and get their corset in one day at Caporn's, 367 Boylston st., Standish Bldg. Tel. Ken. 4330.

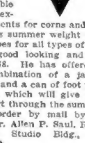

The Spanish Galleries

of Chandler & Co., Tremont St. at West, are "abrim" and running over with fine values. The coats priced at $15 are beyond your dreams of style smartness. There are Misses' coats, with smart "Johnnie collars" and patch pockets, in velveteen in browns, greens, reds, black and softest violet. Sport coats in smart styles come in grays and tans in belted and tailored models, in Misses', Junior Misses' and Women's sizes. Then there are dress coats of cashmere and tweed, with scarfs and throws and gauntlet cuffs. There are coats for any occasion!

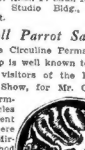

At This Time

of year your skin seems dry and not as soft and clear as you would like it. In spring we are all in need of oil packs to get our skin in a healthy, clear condition. Mme. Rose of 110 Tremont St., Room 322, is offering a very fine oil pack, priced at $2.50, which will put your skin in good condition, leaving it highly soft and velvety fine as flower petals. She is very expert at giving permanents also and gives you her own personal attention. Give appointments for any line of beauty culture call Liberty 2341, the "Rose-Light" shop where softest rose pre vails!

There's Really No Need

of wearing your shabby old fur coat next year when you can have it made over at Parker Bros., 3rd floor, New Studio Bldg., 110 Tremont St. They will remodel your entire coat and relive it with gorgeous new Leathaded and hand embroidered materials for $35 to $50, put it in cold storage for you and you can pay for it in the fall when you are ready to wear it. The coats he remodels are really beautiful, they look like new. It's truly magic the way he transforms coats, from old coats to snappy, up-to-date ones, at small cost.

How Would You Like

a beautiful embroidered lace crowned hat in an extremely large head size but youthful lines priced at $5 for your young mod ern mother? You may have one, for Smartstyle hats have arrived in profusion from New York at the Rollins Shop, recently opened at 79-81 Summer St., corner of Kingston St. There are Bankok hats, tailored peanut straw hats, vinca, felts in all shades, ballibuntls, and many horse hair matrons' hats in large head sizes priced $3 and up. You will find just the sort of hat to suit your mood or desire!

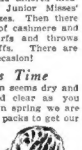

The Grace Gown Shoppe

at 41 Winter Street, Room 85, is just aglow with lovely colors and stunning one-of-a-kind dresses, just unpacked, brought here from New York yesterday by that competent gentleman, Mr. Al H. Gross, who is bringing us the New York styles in a varied assortment of frocks and gowns, silk underwear and hosiery. The gowns are drastically reduced in price for the time following the opening. These dresses are the latest New York styles and there are no two dresses alike!

Gem Air Permanents

priced at $8 for a limited time are unsurpassed for lovely wide waves. You can have them at the Cheney Beauty Shop at 175 Tremont st., fifth floor, or No. electric wires are used on the scalp, not a hair pin. For $2 you can have the famous Arnaud Scalp Steamer treatment, which consists of a shampoo, steaming and a treatment which will make your hair shining and lovely, giving it strong health and beauty. This treatment also revitalizes permanents, bringing back the gleam and glow that was originally theirs. Call Capitol 2297 for appointments.

The Children's Hour

that delightful hour at dusk time when we stop our busy day and gather the children around us for story telling is the same always. We loved "Once-Upon-a-Time" fairy stories and children still love them. There are kindergarten books in Jordan Marsh Company's Children's Book Section, in the Annex. "The Adventures of Twinkly Eyes," a huge black bear; poems for children, a "Sleepy Time Story Book," and "Firelight Stories." There are books of mystery, adventure and western stories for boys from 8 to 16 and all those glad series of books for girls from 8 to 16. Let's get prepared for the happiness of "storytime" by getting a supply of books!

The Sales

of Hanan & Son on hosiery are well known generally and well attended by satisfied customers who appreciate quality merchandise. Just to let you know, Anne, that Hanan & Son have opened a new store conveniently located at 21 Temple Place (1st) and that May 14 to 19 marks the week of their wonderful sale of clear dyed, long-wearing, all silk chiffon hosiery reduced from $1.65 to $1.25! Service weight with lisle hem is reduced from $1.45 to $1.25. Let's visit this delightful new store with its good values!

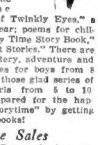

Give Your Small Brother

the utter barefoot freedom of rightly clad feet which comes from wearing "The Little Gripper Playboy" moccasin on sale at E. W. Burt Co., 17 West st., priced from $3.50 to $6.85. Preserving the perfect foot, it induces correct posture and exercising and strengthening the muscles, it gives the little folks utter joy at playtime. It comes in sizes from 4 years to grown-up sizes in tans, smoked elk, pearl elk and in combination. For stured little feet this moccasin is just the thing!

Superfluous Hair

is not in order when milady makes herself ready for June time parties, and very carefully she watches her skin so that she will not be embarrassed with that dread growth. She does so want to be charming and have her skin soft and lovely. At the first hint of superfluous hair she calls Liberty 4456 and makes an appointment for day or evening with James Brooke, electric needle specialist at 100 Boylston St. who deftly and scientifically removes all traces of it permanently. Electrolysis is a safe, sure and sane method and the prices are moderate, $2 and $3 an hour. Satisfaction is guaranteed.

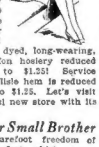

Facial Contour!

When women put on weight the first place that shows signs of loss of beauty is the back of the neck and neck. A fold of fat forms there, deforming the contour and extending downward to the shoulders. If any reason the weight is reduced, the skin falls in flabby folds and the deformity is accentuated.

Dr. Post's Beauty Course corrects this deformity of contour, restores elasticity to the skin and natural beauty glows again in youthful tints. $5 facial demonstration for $2 convinces you of its effectiveness. Telephone for appointment or call at Post Institute, 6 Beacon St., Hay. 3160.

Do You Wonder

that all our friends are so delighted with the permanent waves they get at the shop of L. Max, 154 Boylston st., entire third floor? It is true that the price is a trifle higher than the average, but the satisfaction that one has when the hair comes out in wide natural waves, falling into a mass of lovely lines, is well worth the difference. L. Max is especially successful with hair dyeing and in bringing back hair to its natural shade when it has been spoiled by harsh dyes. His 25 years of experience have made him an expert! Telephone Capitol 5831.

Priscilla

BETTY ALDEN COMMENTS ON ACTIVITIES OF HORSE-LOVING MEMBERS OF NEWPORT COLONY

Notes Mrs. Frederic Cameron Church, Jr., Is Building Magnificent Stable for Her Blue Ribboners

MRS. FREDERIC CAMERON CHURCH, JR., IS A MOST INTERESTING young matron. Besides being a decided social asset, and a most ornamental addition to New York and Boston topmost social stratum, she is riding a hobby for all it's worth, and running true to family tradition. Having been born a Vanderbilt it is the most natural thing in the world that Mrs Church should love fine horseflesh and own some outstanding equine wonders. And the exchange of social amenities not being superlatively important in her consideration, she finds creating and maintaining a stable an interest extremely absorbing.

DUDLEY PLACE IN NEWPORT, THE CHURCH ESTATE AT ONE MILE CORNER, is exactly the homelike and unostentatious summer place one of Mrs. Church's predelictions would choose for a home. There is a Southern Colonial mansion and many broad acres. And now there is being constructed there a finely appointed stable where the present Church string of horses and others yet to be added may pass their equine days most comfortably. With the Vanderbilt tradition and heritage and a keen love for horses, Mrs. Church is likely to become a foremost owner.

MRS. CHURCH ONLY RECENTLY WAS IN NEWPORT GIVING her personal attention to the progress of the work. Her stables already house some interesting blue blooded examples of horseflesh. There is "Fortitude," which passed to Mrs. Church's colors from those of the late Reginald Vanderbilt, her kinsman. And "Chipmunk," that Newporters saw last season between the shafts of a smart rig and driven by Mrs. Church at the Horse Show. Now some horses of national importance in the equine world are being added to the new stables.

OLD TIMERS WHO HAVE WATCHED WITH ENORMOUS regret the decline of interest in carriage horses are keenly interested in Mrs. Church's venture. Certain of them opine that some day in the not far future she may become one of the largest exhibitors in the carriage horse classes at this and that show. At any rate such a contingency would delight the gentry, who well remember the glorious but vanished days when the late Reginald Vanderbilt's stables were in their heyday of fame, and when Alfred Vanderbilt tooled a coach and four on English roads to the admiration of Lords and Ladies and entertainment of the populace.

OLD TIMERS ALSO REGARD WITH BENEVOLENCE WILLIAM VANDERBILT, heir to the late Alfred and inheritor of that gentleman's fine regard for carriage horses. A true Vanderbilt is the young master of Oakland Farm and its enormous stables. When he tooled the Vanderbilt coach "Venture" and its four handsome grays at the Newport Horse Show great was the Old Timers' rejoicing, for he looked exactly like his father, said they with one voice. His manner and his form were his father's to the last iota and in gray topper and formal morning coat he might have been Alfred himself.

IT MAY BE THAT BOSTON'S FINE AND FAMOUS ORCHESTRA, the "Symphony," will discourse sweet music for the tea hour this summer within the sacred social bulwark that is Newport's well known Casino. A pleasant likelihood, this. Interesting to every habitue of the fashionable stronghold, and doubly so to those of the ilk hailing from Boston, those great ones of the social world who know the Symphony in its native winter lair and consider attendance on "Fridays" something of a religious rite not to be lightly missed.

LAST SEASON THE NEWPORT CASINO LAWNS, VIVIDLY green as shamrock and softly smooth as Lyons velvet, blossomed with enormous rainbow striped umbrellas set over tables where the social big wigs might take their five o'clock beverage and listen the while to perfect rendered music. Bringing back into a Casino day this pleasant custom was a wise and delightful move by Casino governors last Summer. The old guard hailed the revival with warmest appreciation, remembering the sip o' tea of former days. They rallied to a man and woman to this gracious social amenity.

EVEN DID IT CATCH THE FANCY OF THE MODERNS, WHO found such an interlude in a strenuous day of sports and social duties quite a desirable relaxation. Altogether the revival was tremendously successful and scored a good mark for those gentlemen who have the say-so as to what shall and what shall not go on within the Casino's hallowed precincts. Adding Boston Symphony players to the ensemble would—so many consider—crown it with exactly the proper musical excellence.

MAY 17 IS A RED LETTER DAY IN BELMONT PARK ANNALS, opening as it does the Westchester Racing Association meeting. Names of prominent sportsmen are down on the list of box holders, the Wideners, the Wilsons, the Vanderbilts, the Whitneys, the Mackays and all those families so long associated with the sport of kings appearing thereon. Charles van Brunt Cushman of Pomfret, owner of the blue ribbonera and ardent gentleman rider, has Box No. 104 reserved during the season. The Turf and Field Club promises to be gayest of the gay, as society's stronghold during the luncheon interlude.

Betty Alden

—*Boston Evening American Staff Photos*

Louise Parker Helen Hartt Mason

EVER READY TO AID CHARITY

Two Junior Leaguers who are taking keen interest in the Elizabeth Peabody House.

can anyone tell?

NO!

KAFFEE HAG is coffee that's 97% free of caffeine. It will not keep you awake—but you never notice any difference at meal-time.

All the quick, bracing effects of coffee are there. They come from heat and aromatic coffee oils anyhow. Caffeine doesn't begin to affect you until hours after drinking. Then it may prevent sleep.

Try this delicious coffee that *lets* you sleep. Kaffee Hag is a blend of the finest coffees. Full pound—16 oz.—in every can. Ground or in bean. At grocers.

Now a Kellogg product

KAFFEE HAG COFFEE

Not a substitute—but REAL COFFEE—*minus caffein*

WILL BOOM N. E. RECREATIONS

The third New England recreational conference under auspices of the committee of recreational resources of the New England Council will be held at the Hotel Vermont, Burlington, Vt., on May 25, it was announced today.

Problems of merchandising New England's recreational sources will be the chief topic discussed at the conference.

The conference is being held on Friday in order that those who attend may have opportunity to spend the week-end in the section along the northern border. A dinner and a cruise around Lake Champlain have been arranged as part of the entertainment features.

Speakers at the conference will include Mayor Clarence W. Beecher of Burlington, Governor John E. Weeks of Vermont and Hiram W. Bickey, chairman of the recreation committee.

BEACON HILL GROCER FOR HALF-CENTURY TO RETIRE

The last corner grocery store on Beacon Hill is soon to give way to the advance of modernity, and Frank S. Murphy, for more than a half century its proprietor, carries away with him more secrets about the "First Families of Boston" than are known even to the author of that best seller, the Blue Book.

The old store is at Mt. Vernon and Charles sts., and has been there since canned goods and paper bags were startling innovations.

HUB PIECES ARE FEATURED BY CIVIC BAND

By MOSES SMITH

The Civic Music Festival opened with several concerts, including the annual festival of choruses at Symphony Hall and a symphony program by the Boston Civic Symphony orchestra, at Jordan Hall, yesterday afternoon.

The latter concert had as notable features of interest, two compositions by local composers, F. S. Converse's "La Belle Dame Sans Merci," and Margaret McLain's overture, "Durochka." Converse's work, a ballade for orchestra and baritone solo, was composed more than a quarter of a century ago, and the harmonic idiom makes that fact more or less patent. The conductor, Joseph P. Wagner, and the orchestra gave a sympathetic performance, with David Blair McClosky as soloist.

The overture of Miss McLain, on the other hand, is the work of a composer herself less than a quarter of a century of age. Yet while the piece is of our times, the writer made no attempt to be smart. She was primarily concerned with what remains, despite all the theorists, a formation" symphony, the waltz from Tchaikovsky's "Sleeping Beauty," and Beethoven's overfundamental of music, the creation of melody. And Miss McLain's themes are charming, full of character, the more appealing since they do not try to be something other than themselves. The orchestration is skilful, occasionally ingenious. Both Miss McLain and Converse who were present, had to acknowledge the applause of the audience.

The rest of the program included Mendelssohn's seldom-heard "Reflure to "Coriolanus." Wagner conducted with marked authority and reached the "zea of indiscretion."

Can't Find Booze in Lynn, So 'Drowns His Sorrows in Milk'

This prohibition is discouraging sometimes, Daniel Galvin of Epping Falls, N. H., being in full accord with this sentiment. Daniel came all the way to Lynn to drown his sorrows and was pinched for drowning them in stolen milk.

In Lynn court today Galvin was ordered to pay $5 costs restitution, $3 costs of court and was given a 10-day suspended sentence in the House of Correction. He was then placed on a year's probation and ordered to take the next train home.

The milk was stolen from a store doorway.

In court Judge Reeve asked Daniel why he had journeyed to Lynn.

"I came to drown my sorrows," said Galvin.

"What? In milk?" queried the Jurist.

"No, but I couldn't locate anything else," Galvin said.

seat. He deserves a great deal of credit for attaining such comparatively fine results from a body of players not professionals. But these players appeared amateurs in the finer sense—they were "lovers" of music.

It was also a happy notion, appropriate with the idea of a civic orchestra and a civic musical festival, that led Wagner to include on his program worthwhile pieces by Boston composers.

INGE SAYS FLAPPER OVER 21 IN AGE OF INDISCRETION

London, May 14 (INS)—The Rev. Dr. W. R. Inge, dean of St. Paul's Cathedral, is opposing the flapper vote bill which would give the franchise to all women above the age of 21.

He says it would put the elections in the control of women who have attained "the age of indiscretion."

HEAVY FROSTS DAMAGE N. E. PEACH CROP

Heavy frosts in Massachusetts and Northern New England caused considerable damage to the peach crop.

Growers in the vicinity of Springfield said they would not know for another day or two whether the blossoms had been blasted by the cold snap.

Meteorologist Loveland announced that the abnormal weather which has been dulling the spirits of New Englanders is on its way out to sea. It will be succeeded by more season temperatures tomorrow although the only area of hot weather is in the Southwest, where it has been raining since Saturday.

Forecast for Boston and vicinity: Fair tonight and Tuesday; rising temperatures Tuesday; moderate northwest and north winds becoming southerly Tuesday.

ARMY BLIMP TC5 ON WAY BACK TO VIRGINIA

Lakehurst, N. J., May 14 (INS)—The Army non-rigid dirigible TC5 took off for Langley Field, Va., its home station, today, with Lieuts. George Eint and R. T. Barkey as pilots. The ship came here a week ago and on Thursday made the first landing of a dirigible on a surface ship, the steamer American Trader, off Ambrose light, took a passenger aboard and then took off again.

BIBLE TRANSLATED INTO 169 LANGUAGES

New York, May 14 (AP)—The Bible has been translated complete into 169 languages and dialects. The 168th is the Lulu Lunda, spoken by about 2,500,000 in the Belgian Congo

LOWDEN SPENDS $60,000, HE TESTIFIES

Washington, May 14 — Former Governor Frank O. Lowden of Illinois has spent $60,000 in his campaign for the Republican presidential nomination, he told the Senate presidential funds inquiry today.

Total receipts in his campaign have been $64,700, of which he personally has contributed $10,800 to $15,000.

This sum was in sharp contrast to his 1920 campaign, when his managers reported expenditures of $414,987.

Lowden said the greater part of the fund had been contributed by two old friends: Omer N. Custer of Galesburg, Ill., and Robert D. Clark, Los Angeles, formerly of Illinois.

"There is a voluntary organization in New York," Lowden said. "They did not even ask my consent. As you gentlemen know, I have not been active, have not even made a political speech, though I have been urged to do so."

OFFERS OF 1000 POUNDS FOR OCEAN FLIGHT MADE

London, May 14 (AP)—Comdr. Charles Burney managing director of the Airship Guarantee Company, said today that no passengers would be carried by the dirigible R 100 on its inaugural flight across the Atlantic to the United States, but that passengers would be carried on the journey back to England. Several offers of 1000 pounds have been made for the trip.

Comdr. Burney who is just back in England from a trip to the United States, said: "All should be ready for a flight across the Atlantic in October."

WIFE SEIZED IN DEATH PLOT

Patchogue, N. Y., May 14 (AP)—A housewife and a boarder were in jail today charged with plotting to hire a gunman to kill the woman's husband for $100 and a share in the insurance.

Police said Mrs. Iva Austin, 23, confided to a truckman that she wished she knew a gunman. The truckman told police, and Deputy Sheriff Charles Barcellona, masquerading as a gunman, talked with Mrs. Austin.

Barcellona said he was given $20 and promised $30 more and a share in the $4,000 life insurance carried by Austin.

Another conference, Barcellona said, was held with Arthur Abadore, the boarder, present, and Abadore said if Austin's death were brought about successfully he would pay Barcellona $200 to kill his wife, mother of his two children, so he could be married to Mrs. Austin.

LOWTHORPE SCHOOL DIRECTORS TO MEET

The annual meeting of the board of directors of the Lowthorpe School of Landscape Architecture for Women, is scheduled Wednesday at the Union Club. Mrs. Stephen B. Davol, chairman of the board of directors will preside. She will report the progress of Lowthorpe's endowment campaign of the last three years. The meeting will be followed by a luncheon.

Guatemalans Flee Honduras

Tegucigalpa, Honduras, May 14 (INS)—Many Guatemalan residents of Honduras are returning to their homes as the result of anti-Honduras demonstrations arising from the boundary dispute.

BOY HIT WHILE HOOKING RIDE

Darting in the path of another car after being chased from a truck, according to police, seven-year-old Thomas Bright of Princeton st., East Boston, was injured today so badly that his name is on the danger list at the East Boston Relief Hospital.

Bright is declared to have been "hooking" a ride on the truck in Saratoga st., near his home.

The car which struck him and then passed over him was operated by Henry P. Vincent of Highland ave., Roxbury.

TELEGRAPH CLERK PICKS PARKER AS DRAFT PASSER

New York, May 14 (AP)—Freed of a charge of grand larceny because of the failure of bank officials to identify him in the theft of $37,600 securities from the Garfield National Bank, Harry Parker of Providence, R. I., was re-arrested today on another charge.

Parker was placed on a bench among the courtroom spectators while bank employes and officials tried to pick him out. A clerk for the Postal Telegraph Company identified him as a man who passed a draft on the Western Union, said to have been forged, and tried to pass one on the Postal.

HOOVER AND SMITH GET NEW JERSEY DELEGATES

Newark, N. J., May 14 (A.P.)—Election of delegates to the national party conventions in New Jersey's primary tomorrow, has been overshadowed by the fight for senatorial and gubernatorial nominations in the Republican ranks. There is no contest among the Democrats. Governor Smith of New York has no opposition for the State's 28 votes at Houston. Hoover's name is the only one on the Republican ballot for Presidential preference. Most of the candidates favor Hoover.

Governor Yields Chair to Little Radio Stars

Jerry, "the tough guy from the East Side," got the thrill of his 11 years today when he sat in Governor Fuller's chair at the State House during a visit to Boston with the Goldspot Pals, radio entertainers.

"I understand you are from the East Side," said the chief executive, beaming on the little boy in the big chair, "and folks from your district have a good chance of sitting in high places."

Shrimp, Goldspot, Percolator Perkins and Wo-Wo-Willie, who stutters, each took the opportunity to occupy the Governor's chair.

The children, accompanied by Patrolman William McDermott, "handsomest cop in New York," and Raymond Knight, producer of Goldspot Pals program, spent the day visiting Mayor Nichols' police and fire headquarters, the navy yard and Bunker Hill. They also had an airplane ride over the city.

They will give a program over station WEEI tonight at 6:45 as guests of the Big Brother Club.

—due to PAINE VOLUME

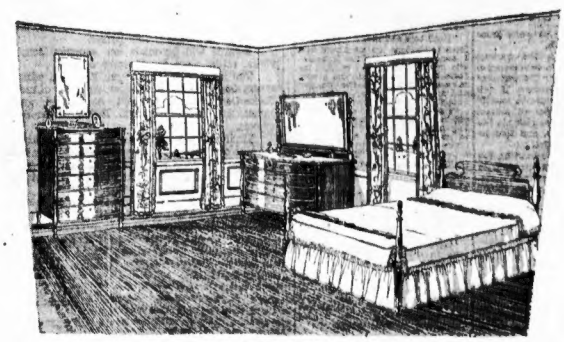

3 PIECES MAHOGANY

BED BUREAU CHIFFONIER

$235

4 pieces (twin beds) $275

These pieces are made entirely of mahogany with the thorough-going quality for which Paine furniture is famous. Ordinarily they are priced at $45 for the bed, $128 for the bureau and $95 for the chiffonier, a total of $268. One of many compelling Spring values in Paine furniture for all requirements. Comparison will prove "you can always save at Paine's."

Largest Variety Colonial Pieces

Savingly Priced

Nationally known headquarters for Early American reproductions. We annually ship hundreds of pieces to all parts of the world. Large volume handled reduces costs and makes prices advantageously lower. For example: 4-Post Mahogany Veneer Bed, **$23.50.**

PAINE FURNITURE CO.

81 Arlington St.

Payments distributed over a period of time may be arranged.

Children Re-Enact Dramas of Auto Perils as Cop's Safety Teachings Cut Toll of Death

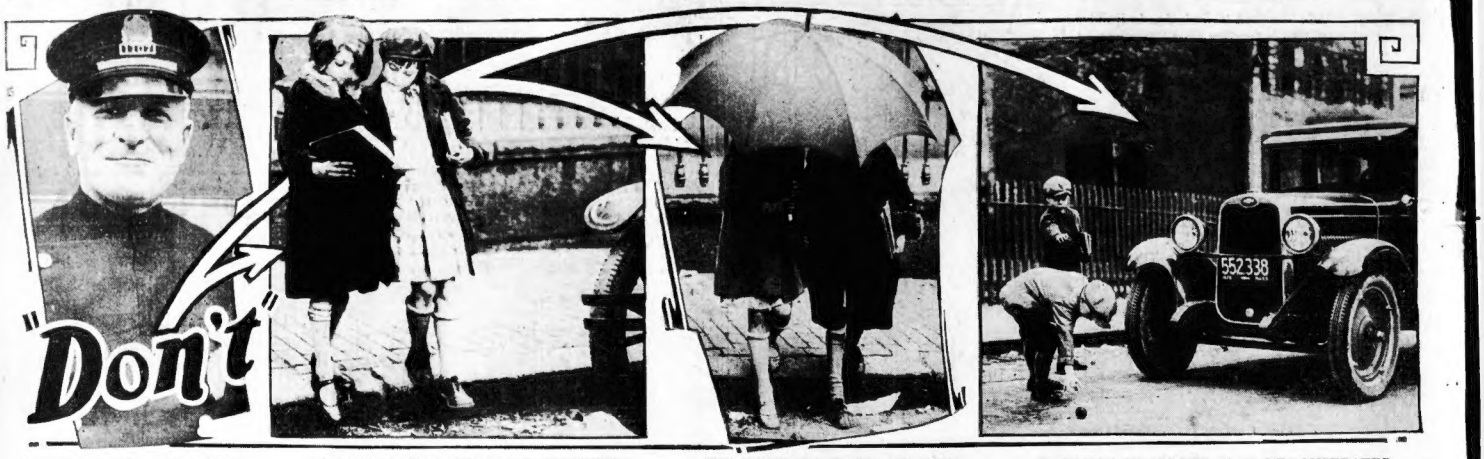

PUPILS CALL HIM "POP"

Patrolman Wiswell W. Randolph, police safety lecturer in Boston schools, who gives his full time to instructing the children in the Do's and Dont's of the perils of street traffic.

LESSONS BORNE HOME BY TEACHINGS

"Don't try to cross the street while reading your books," says Teacher Randolph. And then he stages a demonstration to give to the lesson he wishes to drive home. By mingling a bit of comedy, he wins attention, and then he clinches his serious objective. He has made thousands of youngsters observant.

HIS SCHOLARS WON'T DO THIS

That they are not to cross streets while holding umbrellas down to shut off their view, is one of the many lessons Policeman Randolph impresses upon his pupils. Educators who have observed him in action say he has the natural "knack" of teaching.

HAZARDS OF STREET PLAY DEMONSTRATED

Boys and girls, both in school and on the playgrounds, are instructed by the policeman in playtime chances they take, if on the streets and highways. Stories of accidents he knows about from his own experience are used as illustrations. The lessons are many, and the results have come in the saving of lives through avoidance of accidents.

POLICEMAN'S SCHOOL TALKS CALLED HELP FOR SAFETY

Continued From First Page.

officers now instead of away from them," said Randolph.

"In my talks in the various schools I have tried to impress upon the children that their best friend was the policeman. I tell them that when they are in trouble they must come to the policeman, that he stands ready to risk his life for them, if necessary, and that he is always eager to assist.

"My policy since I've been on the force has been to make friends with the boys and girls on my route, realizing that they are the future citizens. Instead of scooting my boys, the children on my beat used to wait for me to say howdy and tell me how they were getting along in school. That was before I got this lecture shift, and say, it's great. When you think, as you're talking to 800 or 1000 little ones, that your words may save some of them from death or permanent injury, it puts pep into your talk.

KNOWS HIS AUDIENCE

"It isn't the easiest thing a the world to talk to kids. They're harder to reach than grown-ups, often. You've got to give it to them in their own lingo, in language they understand, and when you do that and inject a bit of comedy now and then, you win.

"It won't do to juggle such words as 'visibility' and 'obstruction' and 'out of control.' They wouldn't get what you were driving at, but if you tell them a car is coming crooked they know it's out of control.

A have to preach to kindergarten tots as well as those in colleges, and you've got to juggle your vocabulary—what you've got of it.

"Children's faces are wonderfully expressive. You can read their thoughts and emotions as you scan them in front of you. You get the idea of your warnings and lessons quick and easy. It gives you a kick to see them drink it in. They're hungry for advice. The school authorities and the teachers have been doing great work along safety lines. They've helped to the limit.

"I call boys and girls to the platform to illustrate my warnings and I usually impersonate the automobile or fire apparatus. I explain to them that if they go into the street in groups it increases the danger and makes it all the harder for the motorist to miss hitting some of them.

"I tell them never to cross, without halting on the curbing and glancing right and left. I tell them never to cross a street with head buried under an umbrella, or while reading a book or newspaper. HEADS UP, EYES PEELED, EARS ALERT AND ETERNAL CAUTION IS OUR SLOGAN.

"I tell them never to accept candy or any edible from any stranger in the street or a ride and never allow anyone to carry them away in a car if they are injured, until a policeman comes.

"I illustrate how little girls jump rope in the street, and I hop up and down myself, and that gets them laughing and feeling good. In order to win and impress children you've got to give them a touch of comedy and make your stuff licht and attractive. Statistics don't go with young minds. You've got to key up their interest

PICTURE TRAGEDY

"Then before the smiles have died away I suddenly switch to tragedy and tell how an automobile dashed around the corner, and how the little girls who were enjoying themselves jumping rope, screamed and scattered, and how one poor little girl didn't have time to run, and how the wheels crushed the life out of her.

"And you can see their faces drop and detect the effect of horror in their sympathetic little hearts. I tell of a little boy, only child of a widow mother, whose skull was fractured while stealing a ride, and how I saw the crepe on his door bell and found his mother weeping in a darkened parlor.

"I tell them not to play ball or roller-skate or play hockey or play tag in the street. I tell them there are plenty of playgrounds and open lots in most sections of the city, and that even in the congested districts there are playgrounds.

ADVISES MOTHERS

"And right here I'd like to send a message to the mothers. Some mothers have an odd idea about playgrounds. They seem to look on them as sort of charity retreats, while others think their children wouldn't be safe there.

"Well, you've heard how heartily Mayor Nichols endorsed use of the public playgrounds in order to reduce the auto hazard. Children are as well cared for in the public playgrounds as they are at home. I give talks at the playgrounds as well as in the schools, and know.

"Take it from me, all you mothers, a finer class of young women couldn't be found than as assigned to the playgrounds. They are sympathetic and experienced in handling children and see that every child is amused and protected.

"Another feature that I lay stress on in my talks to children is the traffic officer's whistle alarm. It is surprising how many adults are ignorant of these signals.

"One whistle stops vehicular traffic, two blasts, is the signal for pedestrians to cross, and three blasts of the whistle stops all vehicular and foot travel to permit fire apparatus to pass.

SLOGAN GIVEN

"Everyone ought to keep posted on these whistle signals. In fact, the rank and file ought to give more heed to traffic problems. They should give it deep study, as it may mean the saving of their own life or that of some member of the family.

"Education, everlasting preaching, goes for adults as well as for school children.

"HEADS UP, EYES PEELED, EARS ALERT AND ETERNAL CAUTION.

"Let that be your daily slogan."

Now that you have heard "Pop" Randolph's story let me say that I wish every city and town in New England would follow the example of Boston and assign a police officer to the speed of safety lecturer. Officer Randolph and the school teachers are all effective, auxiliary agencies helping the mothers and the designated public officials whose duty it is to enforce the law, in the great work of making the highways safer.

$150.00 Offered for Safety Don'ts

The Boston Evening American is offering 78 cash prizes for the most effective sets of ten "Mothers' Safety Don'ts" to guard children from the auto peril.

The first prize will be $50, second $15, third $10 and there will be 75 one dollar prizes.

Awards will be made on common sense, practical views, rather than for literary effort.

The judges are Mrs. Alvan T. Fuller, wife of the governor; Capt. George A. Parker, registrar of motor vehicles, Police Commissioner Herbert A. Wilson and Assistant Superintendent Augustine L. Rafter of the Boston public schools.

Kindly write your "Don'ts" on a separate sheet, using one side of the paper. In your letter state number of children and ages. Write legibly and include name and address. Direct letters to Editor Mothers' Safety Don'ts, Boston Evening American, Boston, Mass.

Write early. Remember the contest is already under way. We want to hear from all the mothers.

FIRE MENACES SCITUATE FOR FOUR HOURS

Concord, N. H., May 14 (AP)—With the reporting of additional forest fires in New Hampshire, Governor Huntley N. Spaulding is expected to issue an order closing all woods. He conferred today with officials of the fisli and game department and the forestry department and was informed that the situation was becoming serious. So far as is known, no homes have been destroyed.

The village of Scituate Harbor was threatened for nearly four hours and 40 acres of woodland in Hingham were swept by fire today while firemen and volunteers in many parts of this State were battling woods fires.

The Scituate harbor fire started behind the town hall and spread over an area three miles square before it was under control. Among the places saved was the residence of C. M. Wagner, one of the show places of that section of the South Shore.

TWO FIRE CHIEFS.

Fire Chiefs Hunt of Weymouth and Brown of Hingham were at Scituate helping direct the fight against the flames, the latter going direct from hours of battling a similar pine woods blaze in Hingham.

In most of the districts the firefighters were able to check the advance of the flames, but in several communities the fires are still raging.

Led by the fire departments of Lynn and Lynnfield and Boy Scouts more than 600 citizens are fighting a woods fire which has already destroyed a Boy Scout camp and threatened many other camps in the section bounded by the Newburyport turnpike, Lynnfield st. and Walden Pond.

At Marlboro firemen and their assistants are watching for further outbreaks of fire in the wooded section of 200 acres which has been burnt over, five times the flames starting up after the fighters thought them extinguished.

100 ACRES SWEPT

In Wendell, fire swept through 100 acres of woodland, and help was summond from the State Forest Patrol at Westfield, and also from New Salem, Athol, Erving and Winchendon.

The fire started on the property of P. W. Whelpley, town clerk of Wendell.

Across the Massachusetts-New Hampshire line at Mason, N. H., a force of 100 men and boys are struggling to keep back the flames, which threaten acres of Massachusetts woodland.

Two hundred acres adjoining the Henry Ford property in Sudbury were laid waste by flames, which threatened for a time the old Wayside Inn, Ford's own engine company preventing damage to this historic structure.

While the sky over Massachusetts was clouded with smoke from the various blazes the thickest and blackest pall was sent up from the dump of the Hood Rubber Company in East Watertown, the burning rubber releasing an acrid smell that reached for miles.

2 ARE HURT AS 5 AUTOS CRASH

Two auto crashes in Newtonville today, involving five cars, injured a father and daughter and resulted in a shaking up to five other riders.

Charlotte G. Klein, 12, of Whittier st., Newton, was taken to Newton Hospital after a crash at Lowell ave, and Elm rd. between her father's car and one driven by Miss Grace H. Whittaker of Woodward st., Waban. The father suffered cuts and bruises.

Half an hour earlier, three machines came together at Watertown and Walnut sts. They were driven by E. B. Smith of Auburn st., Waltham; James F. Quinlan of Maple st., Watertown, and Simon D. Porter of Watertown st., Newton.

APPROVE PROBE OF COUZENS TAX LEVY

Washington, May 14 (INS)—The LaFollette resolution, authorizing a Senate investigation into the circumstances surrounding the action of the Treasury Department in levying a $10,000,00 additional tax assessment against Senator James Couzens (R) o. Michigan was approved today by the Senate Judiciary Committee.

The tax, involving the sale of Ford motor stock, was levied several years ago at the height of a row between Couzens and Secretary of Treasury Mellon. The board of tax appeals ruled recently that Couzens need not pay the tax.

INQUEST ON DEATH OF JOHN SAVAGE TO BE HELD

It was definitely decided today to hold an inquest into the death of John Savage, 23, of Northeast Harbor, Me., whose death in a house on Holland st., Somerville, on the night of April 7 was reported a suicide by the medical examiner. Judge Sturtevant of Somerville court has ordered police to summon the jury to view the body and the necessity for consulting the dominions, he said that further time would be required before a decision could be reached and the proposal answered.

Clashes in Germany

Berlin, May 14—More than 100 persons were arrested following clashes between left and right wing extremists, meeting for the last Sunday before the elections.

Auto Fatalities in State During Week Total 15

Fifteen was the toll of death by motor accident in Massachusetts during the week, according to the statistics compiled by the office of Registrar of Motor Vehicles Parker.

This figure is seven more than during the week preceding, and four more than during the same period a year ago.

There was not a death during the week within the city limits of Boston.

More of the victims were riding in automobiles than were pedestrians.

RESCUED IN FIRE FIGHT AT SEA

Still suffering from the effects of their battle with a fire at sea, Capt. Joseph Lochel and 15 members of the crew of the thirdsted French fisherman Marie Edmee, were brought to a Chelsea wharf on the Swedish freighter Etna, with coal from Fowey, England.

The rescued men, few of whom speak any English, had a thrilling tale to tell of a seamen explosion aboard their craft on the fishing grounds off Newfoundland, when one of the crew was killed and the three-masted schooner burst into flames.

The schooner, hailing from Fecamp, France, had been fishing only a short time when Francois Arquentin, 23-year-old member of the crew, scratched a match on the benzine tank.

There was a tremendous explosion, accompanied by a burst of flame, in which Arquentin disappeared, and no trace of him was seen again. The schooner was soon burning fiercely, and if of the crew of 34 took to the boats, being picked up by the Floro and taken to St. Malo, France.

The crew with the skipper and their dog mascot, Poo Poo, stuck to the vessel and fought the flames for three hours, when they realized their fight was hopeless. They were about to abandon the schooner when the Etna appeared and took them off.

INTRODUCES WIFE TO "HIS GIRL"; SUED FOR $10,000

Waterbury, Ct., May 14 (AP)—Within a few hours after he said "meet the missus," or words to that effect today, Arthur J. Lemeux was named defendant in a $10,000 breach of promise suit filed by Miss Florence E. Cunningham. Miss Cunningham was arranging the furniture in the new home purchased by her fiance, when he walked in accompanied by a woman whom he introduced as Mrs. Lemeux. The suit was entered soon after.

U. S. TREATY DRAFT FALLS SHORT OF BRITISH PLAN

London, May 14 (AP)—Sir Austen Chamberlain, British foreign secretary, told the House of Commons today that the draft arbitration treaty to replace the Anglo-American treaty of 1908, and which has been communicated by the United States Government, did not in all respects meet the requirements of the British government. In view of the complexity of the questions involved and the necessity for consulting the dominions, he said that further time would be required before a decision could be reached and the proposal answered.

LEWIS REWEDS IN LONDON OFFICE

London, May 14—Far from the "Babbitts" of his satirical pen, Sinclair Lewis, American novelist, and Dorothy Thompson, newspaper reporter, were married today in a quiet room just off London's main street.

The three men, Capt. Arcalo Betolin of Commercial st., Gloucester, and Arthur Postatio and John Arcola were just about to get into their 20-foot dory for a last haul when the blast occurred, blowing the dory and occupants into the water.

Within a minute the fishing boat sank, and the crew began rowing. They rowed for more than three hours before being sighted by men of the Appledore Island, Isle of Shoals, Coast Guard station. The Coast Guards towed the dory and men 31 miles to the station.

Capt. Betolin, owner of the fishing boat, said it was nearly new and was valued at $5000. Also there were between 7000 and 8000 fish aboard.

Gloucester was communicated with today and a boat was started for the Coast Guard station to take the three men back home.

Both Lewis and Miss Thompson had been married and divorced before. Mrs. Sinclair Lewis obtained a divorce from the novelist in Reno, Nevada, just a few weeks ago. Under the regulations of the Church of England divorced persons cannot be married in church property.

The only witness to the ceremony which was held in the registrar's office in Henrietta st., were Jonathan Cape, the bridegroom's English publisher, Mrs. Cape and a clerk.

Lewis and his bride plan to leave London Thursday or Friday for a motor honeymoon in the remote parts of northern England. They intend to return to the United States in August "to settle down on some quiet little farm, preferably in New England," Lewis explained.

More than a score of reporters and photographers waited outside during the ceremony. Some of the photographers had anlimbered their batteries inside the office before the couple arrived, but they were banished and the wedding took place before a row of empty tripods.

The honeym.on will take Lewis and his bride into unfrequented paths far from the usual tourist route and there the writer will seek material for a novel of English country folk.

Lewis today regretted he would have to explode the fable that he first met Miss Thompson during an airplane trip from Vienna to "cover" the disorders there last year. "It's such a good story it ought to be true," he grinned. "But we met in the Foreign Office in Berlin, and about that story that I proposed by drawing a picture of a little home—well, I proposed so many times I can't remember how it was done."

Recalling that he has never owned a home of his own, Lewis said he expected to buy a farm in the United States, where he would have a tranquil place to write.

Real estate values are growing steadily in Boston. If you ever intend to own your home, buy it now! See the home bargains offered today in the Classified Ads.

CREW SAVED AS FISHING BOAT BLOWS UP

Portsmouth, N. H., May 14—Explosion of the craft's gasoline tank nearly snuffed out the lives of the three composing the crew of the Gloucester fishing boat 32-C three miles southeast of Boone Island, it was learned today.

The three men, Capt. Arcalo Betolin of Commercial st., Gloucester, and Arthur Postatio and John Arcola were just about to get into their 20-foot dory for a last haul when the blast occurred, blowing the dory and occupants into the water.

Within a minute the fishing boat sank, and the crew began rowing. They rowed for more than three hours before being sighted by men of the Appledore Island, Isle of Shoals, Coast Guard station. The Coast Guards towed the dory and men 31 miles to the station.

Capt. Betolin, owner of the fishing boat, said it was nearly new and was valued at $5000. Also there were between 7000 and 8000 fish aboard.

Gloucester was communicated with today and a boat was started for the Coast Guard station to take the three men back home.

4 ROXBURY YOUTHS HELD IN AUTO THEFT

Charged with larceny of an automobile, four Roxbury youths were held in high bail for grand jury action when arraigned today in Roxbury court. They are Ray Cosgrove of Waverly st. and William Nason of Center st., held in $5000 bail each, and John H. Rockwood of Vernon st. and George H. Owen of Akron st., $2000 each.

They were caught after a chase by Sergt. Donovan and Patrolman McCall of Roxbury Crossing division. The automobile belongs to Joseph L. Rogers of Oak ter.

DORCHESTER MAN HELD ON THREE AUTO CHARGES

James H. Maloney of Eastman st., Dorchester, was arrested today on three automobile charges as a result of an accident on Columbia rd, railroad bridge, in which Mrs. Maud Hain of Gardner ave., East Milton was injured. The car in which she was riding was driven by her husband, Allen W. Hain.

The driver of the other car fled. The car is registered in Maloney's name, police say, and this caused his arrest. The case was continued one week in South Boston District Court, where he pleaded not guilty.

We Start at the Foundation

—Scott & Co. originate their fashion models —buy the woolens direct from the leading mills at home and abroad—manufacture in their own Boston workrooms.

In other words, starting at the foundation—not depending upon a wholesale organization catering for general trade all over the country.

Our aim—to manufacture and sell the best ready-to-wear clothing in the world on a reasonable one-profit basis—For example:

Men's Suits, $60 to $85
Topcoats .... $60 to $75

Scott & Company LIMITED
336 to 340 Washington Street, Boston

PEN SERVICE

Here at our headquarters, is maintained a repair service department for the convenience of all Waterman's Pen owners and dealers. This service is maintained to assure our promise of permanent pen satisfaction. It is yours to command, no matter when or from whom you bought your Waterman's.

40 School Street, Boston

Waterman's

Use Waterman's Ink in Waterman's Pens

Trust the gang to pick good candy! Flavory, honeycombed molasses with peanut butter drawn through —coated thick with chocolate.

"LITTLE SINS" By KATHARINE BRUSH

A Story of Gay Life at Harvard

Gay Leonard, young, beautiful, spoiled darling of fortune, is loved by Alan Pomeroy, an athletic, worthwhile, young man. She is fascinated by Jerry Davis, of questionable reputation, and has been forbidden by her family to see him. Jerry meets Dolly Quinn, a shop girl by day and cabaret hostess in the evening. Gay calls him up, tells her inquisitive mother it is Alan she has been talking to and is going to meet him. Later Alan calls up and Mrs. Leonard learns that Gay has gone to Jerry's rooms and in a panic phones her husband. Gay finds another girl and a man with Jerry. The man relates Jerry's meeting with Dolly Quinn. After a good many drinks Jerry crushes Gay to him. She rallies him about the dance hall girl and he admits he has never even tried to kiss her. Gay's father tells Jerry what he thinks of him and the family takes Gay South. Dolly, through Jerry's good offices, gets a job as theater usher. She starts to save $200 and refuses to take a penny from Jerry. Dolly makes a friend of Nick Standish, a reporter. Jerry asks Dolly if she is going to marry Nick.

(HOW GO ON WITH THE STORY)

CHAPTER 33

FOR as long as it takes to snap fingers Dolly was rigid, blank as she pondered Jerry's question as to whether she was going to marry Nick. Then she relaxed, and laughter trilled from her throat. "Of course not! Why, you crazy, he's married already! I've told you that. And anyway—" She peered back over her shoulder, and changed her tone. "But do go on, Jerry. We're holding up at least ten cars, and they're furious."

Both were silent for many blocks thereafter.

"Whatever made you think of such a thing?" Dolly queried curiously at last.

"I don't know. My natural pessimism, I suppose. It would be—the very worst thing that could happen —to me."

He said this so low that Dolly fancied she must have misheard him. She looked up quickly, and finding his profile inscrutable and his eyes busily watchful of cops and cross streets, she was sure she had.

"No," she said easily, relieved, "no wedding bells. Nothing like that for years and years and years. Ever." She emitted a little half-rueful chuckle. "I was going to make it a great story, Jerry, but you spoiled it by thinking it was so much more important than it is! So I'll just tell you. The paper Nick Standish works for—that's the Star—held a contest to find five girls to send down to Atlantic City in September for that National Beauty Pageant they have.

"You know, where they choose a Miss America every year? Well, Nick persuaded me to enter, and I did, along with loads of others. And they picked out a Miss Greater New York and a Miss Manhattan and a Miss Bronx and a Miss Brooklyn and a Miss Coney Island, all to be sent down from here by the star—and I'm the Miss Manhattan!" Dolly's voice became jubilant again. "There! What do you think of that?"

They had entered the Park by this time and were slipping along one of its cool, curved, rustic thoroughfares. It was dim in the Park after Broadway and the glare of Columbus Circle. Other cars stole by them, dark bulky ghosts with phosphorescent eyes. "Who-ee!" they sighed as they passed.

"I think it's—remarkable news," said Jerry Davis.

Dolly was too engrossed in her tale to analyze this answer or to note any lack in it. She hardly heard it. "I started to tell you when I first went into the thing," she resumed, "and then I thought I wouldn't till afterwards. There's something so conceited about entering a beauty contest—I thought you'd think I was an awful fool. I didn't have any idea I'd win, honestly, Jerry. I didn't have any idea I had a chance of winning! It was all sort of a joke between Nick and me. And when they told me I'd been chosen—" she shook her head, smiling mistily at the windshield—"you could have floored me with your little finger. I can't quite believe it, even yet."

She turned sideways in her seat and drew her knees up, smoothing her brief skirt modestly over them. "And now!" she crowed. "Imagine! I get a week at Atlantic City, where I've never been, and stay at one of the very best hotels, and my expenses are all paid, and I get a lot of wonderful new clothes that I can keep afterward! And the store will give me time off on full—for—ry!"

"I'm sorry," he said gruffly.

Dolly righted herself and sat very still, round alarmed eyes searching his face. "Jerry," she said, "I—are you angry? You are angry. Oh, why?—when I thought you'd be so glad for me!"

They were well into the Park now. Darkness lay over them. Darkness and quiet. Only the bright rim of a tall building, the marching words of an electric sign across the sky, the vague and distant surf-like monotone, betokened a city beyond these dim green woods.

Jerry slouched motionless at the wheel. His chin dug his chest, his unseeing eyes were flashing on the dashboard where a dozen little dials and disks winked, captive under glass. He still held the wheel with both hands; in the glow from the dashboard light his knuckles showed strained and yellow.

He spoke slowly. "Will you—do something for me, Dolly?"

"Of course, if I can."

"Will you give up this—this Sea?"

"You mean not go?"

Scene There to Page 15, Column 6.

The Boston Evening American is a paper pledged to preserve peace among the citizens of this nation and promote the peace of the world.

BOSTON EVENING AMERICAN

A HOME PAPER FOR THE PEOPLE WHO THINK

BOSTON, MONDAY, MAY 14, 1928

SECOND SECTION

PROHIBITION INCREASES FELONS 400 PER CENT

STRICT CONTROL URGED FOR MAKERS OF CANDY

D. K. P. H. Mullowney

Director of Hearst Health Laboratory

Criticism of a faulty condition in certain phases of the candy business is lacking in substantial quality unless it contains elements of corrective suggestions. It will always be the purpose of these articles to assist in bringing about conditions that will re-act in favor of the public health.

So that whenever an evil practice is observed and noted, some allusion will be made to possible remedies, unless the mere statement of the wrong is a sufficient indictment calling for redress.

In a previous article severe mention was made of certain methods of purveying candy of an unwholesome nature, and attention was paid particularly to reworked candy. This is candy that has been too long in stock, stale, or otherwise contaminated. It is easy to imagine in what condition candy could be after remaining on shelves for weeks, exposed to dirt, dust and flies.

Nevertheless, it is sometimes returned for credit and reaches the candy reworker and his cauldron in time. Nor is it all candy that goes into the melting pot. Now there is a condition that calls for correction and you may well ask, what is going to be done about it.

The short and true answer to that question is that all candy manufacturers should be licensed and subject to strict regulation. Think of what could be done in a regulatory way, if all of these places were put under a health department license.

The reworking of insanitary candy could be attended to by adequate rules that would forbid the taking back of candy from retail stores — except by permission of the health authorities. This permission could be granted only in the case of wrapped, or boxed candies, free from contamination and wholesome and fit for food.

Supervision of reworked candy is only one small advantage of a licensing system. With such a weapon as power to refuse or to revoke a license, how the authorities could insist on the highest possible standard of cleanliness in the factory. You may be sure that no dirty cellar, or dingy room would find favor

Please Turn to Page 18, Column 1.

SPEED AID TO STRICKEN FLIER

Lieut. Quesada — Lieut. Cobb

HOP FROM BOSTON ON RELIEF FLIGHT

In a surprise take-off, Lieut. Richard E. Cobb and Lieut. Elwood Quesada left Boston for St. John, where Quesada relieved Lieut. Muir Fairchild, pilot of one of two relief planes being sent to bring back the transatlantic plane Bremen at Greenly Island. Cobb planned to carry Fairchild, a victim of appendicitis, back to Boston soon. (Story on Page 1.)

2 DRUG ADDICT FARMS O. K.'D IN COMMITTEE

Washington, May 14 (INS)—The "attempted enforcement of prohibition" has contributed in a large measure to the 400 per cent increase in the prison population of the United States since 1915, the House Judiciary Committee declared today in reporting the Porter bill to establish two federal narcotic farms to cure drug addicts.

Convictions in federal courts have multiplied four times during the period, will bike result that federal prisons are greatly overcrowded, the report said.

"This picture of overcrowding is a sad one to contemplate," the report added. "To pack men as though they were animals is a brutal manner of treatment even for convicts."

The committee said conditions are particularly bad at Atlanta, Leavenworth and McNeil Island Prisons.

Location of the farms would be left to the Treasury Department. Addict scan voluntarily apply for admission to th efarms.

"Increase in crime in its most dangerous character is frequently traced to the addict who becomes the author and perpetrator of crudes of violence," said the report.

Kills Wife and Dies

Danbury, Ct., May 14 (AP)—Philip Russo shot his wife Margaret and killed himself today in their home. Russo, a veteran, is believed to have been mentally unbalanced.

Collie Leads Woman to Body of Master Who Fell Dead

Ware, May 14 (AP)—While Mrs. David Wooley was at work in her garden today her attention was attracted by a collie owned by Frederick W. Farrar, 78, veteran tag collector and business man.

Whimpering in distress, the dog made Mrs. Wooley understand he wished her to follow and led her to Mr. Farrar's premises, where Mrs. Wooley found the man lying dead across a pickaxe with which he had been unearthing a large rock.

Pershing at R. O. T. C.

Washington, May 14—Francis Warren Pershing, son of Gen. Pershing, will do "regular right" at the citizens' military training camp at Fort Snelling, Minn., this summer, the War Department announced. Pershing is a Yale student.

Jordan Marsh Company
Great Basement Store
The Famous Store Within a Store
For the Sale of the Less Expensive Merchandise

1000 three-piece
Colored Pearl
(manufactured)
Toilet Sets
AT THE LOWEST PRICE WE HAVE EVER SEEN FOR THIS TYPE OF SET

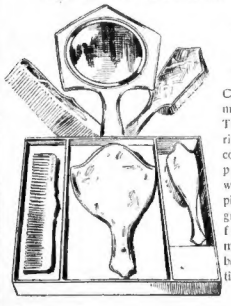

1.38

Comb, brush and mirror boxed. Two styles. Varied assortment of colored imitation pearl effects—white, maize, pink, red, blue, green, gold — in fact colors to match almost any bedroom decorations.

Women's Practical
Coverall Aprons
39c
Percales, cretonnes and new coin dotted effects

A good serviceable apron at a low price. Assortment of pleasing styles — bound with contrasting colors or cretonnes. Some white aprons in the lot.

when you rest . . look your best . .

challis coolie coats
3.90

Gay as a giggle are the colors of these Coolie Coats.

And as comfortable as an easy chair to "slip into." There's no need to deny yourself the joy of wearing a youthful Coolie Coat, when the price is so modest!

Other coolie coats up to 32.50

Misses' Negligee Section
Third Floor, Main Store

Jordan Marsh Company

For instant telephone order service—Special telephone HUBbard 2700

it's the easiest thing imaginable to pick up your phone and order . . .

(this sanitary serviette is made of soft cellulose wadding and hospital gauze.)

$1.25
per three boxes

The fastidious woman demands and finds constant daintiness and personal comfort in these unusually efficient personal accessories.

smallwares section
street floor
main store

—clothes to be cleansed? . . .

—bring them to our cleansing service section—street floor, main store. You will be delighted with the work and service.

free parking . . .

—for Jordan shoppers at the Shopper's Garage, Beach St. . . . free busses run continuously.

Jordan Marsh Company

Jordan Marsh Company
For instant telephone order service—special telephone HUBbard 2700

NOW is the time . . HERE is the place
to profit by
an exceptional offering

cut wreath stemware
2.00 per set of 6
goblets
beverage glasses
water tumblers
iced-tea glasses

cut wreath stemware
2.00 per set of 6
ginger ale glasses
cocktail glasses
tall sherbets
low sherbets

colored glass grill plates
in rose or green color
6.00 the dozen

glassware
gold encrusted console sets of five pieces
the sets include one bowl and four candle sticks.
5.00 *the set*

glass luncheon sets in green or rose color
twenty-seven piece sets, consisting of eight plates, eight teacups and saucers, one sugar, one creamer, one handle plate.
5.95 *the set*

fancy china
cameo-decorated tea sets
these come in several colors and consist of twenty-three pieces.
10.00 *the set*

floral decorated waffle sets
twenty-four piece sets of excellent design.
5.00 *the set*

lustre bridge sets
in a service for four, consisting of thirteen pieces.
3.95 *the set*

also, there are many exceptional values in our dinnerware section

Here's Fine Recipe

PRIZE DEVIL'S FOOD calls for ½ c. butter or substitute, 2 c. light brown sugar, 2 eggs, 2¼ c. cake flour, ¼ teaspoon salt, ½ c. sour milk, ½ c. boiling water, 1 tsp. soda, 1½ squares chocolate, melted for ½ c cocoa, 1 tsp. vanilla, 1 tsp. baking powder.

Cream shortening, add 1 c. sugar gradually, creaming mixture thoroughly. Beat eggs until light, add the other c. of sugar to the eggs, mixing well. Add this egg mixture to the creamed shortening and sugar and beat hard. Sift flour once, measure, add baking powder, add salt and sift three times.

Then add to the first mixture alternating with the sour milk, beating batter hard after each addition of flour and milk. Into the boiling water stir the soda and the melted chocolate or cocoa, and beat into the cake mixture. Add vanilla. Bake in three layers in a moderate oven (325 degrees F.).

Spread a white icing between the layers and on top and sides of cake.

Ideal when entertaining

Six foil-wrapped Pabst-ett Portions for individual serving that are ideal to serve to guests — home folks, too.

Pabst-ett Portions are so distinctive and dainty that they are featured at leading clubs, hotels, restaurants, cafeterias, and on dining cars.

Order from your grocer

PABST CORPORATION
(Cheese Division)
Milwaukee
(Also makers of Pabst Wonder Cheese)

Family-size Pabst-ett

Pabst-ett
More than Cheese

A DELICIOUS CEREAL PEPS UP YOUR BREAKFAST, SAYS MARTHA LEE

OPEN A PACKAGE OF THIS FAVORITE CEREAL
SERVE IT WITH THESE CRUSHED STRAWBERRIES
THEN 2 EGGS, SCRAMBLED
AND CRISP TOAST
WITH COCOA OR COFFEE WILL BALANCE YOUR BREAKFAST
Kellogg's PEP BRAN FLAKES WITH WHEAT

FOOD MUST BE SELECTED WITH REGARD TO FUEL VALUE.

Measurements

All measurements for all materials called for in Martha Lee recipes are level.

The standard measuring cup holds one-half pint and is divided into fourths and thirds.

SPECIAL OFFER

The $2.50 dinner set for 3 [illegible] is yours for 98c. and 25 Lion Brand Milk labels. It's an open pattern (guaranteed open 10 years) and you can add to it piece by piece, whenever you choose.

Beautiful! Serviceable! Very newest in decoration and color. Every piece perfect; no seconds.

This set can be obtained only at our premium store
111 CANAL STREET
BOSTON
No mail orders filled.

LION Brand MILK
CONDENSED EVAPORATED

Lesson by a Chef

THE lesson in practical cookery next Wednesday in the Martha Lee Kitchen, at 2:30 p. m., will be given by Mr. Antonio Piccione, genial manager-chef of the Benard Cocoanut Grove, one of Boston's most popular and beautiful night clubs.

Mr. Piccione is a native of Italy, where he served his apprenticeship, and has been connected with some of Boston's most prominent hotels, such as the Alden Park Manor, the American House and Hotel Bruns wick.

At the Cocoanut Grove you are always sure of finding a friendly atmosphere, snappy entertainments, splendid music and good things to eat moderately priced and daintily served.

Among the Cocoanut Grove specialties that Mr. Piccione will prepare will be cocoanut salad, oriental salad, pineapple fantasie, lobster Cocoanut Grove salad and assorted sandwiches.

The lesson Wednesday is sure to be a real treat. I hope you will take this as a personal invitation to attend.

Good for Motor Lunches

For spring-time motor luncheons try pimento butter sandwiches with water-cress, which keeps crisp longer than lettuce. Cream ¼ c. butter and the 2 canned pimentos which have been forced through a puree strainer. When thoroughly blended, season with ¼ tsp. salt. Spread on whole-wheat or white bread.

For Cherry Pies

HOW long since you've enjoyed a real cherry pie? Waiting patiently for July 4 to roll around? It isn't necessary any longer, for you can buy the choicest sun-ripened cherries now all put up in glass jars, ready for pie making or your other favorite cherry desserts.

Buying cherries in this way is so convenient, for they are cooked to perfection, ready to serve alone or in pies. The fresh flavor of the orchards is unchanged, preserved by air-tight, leak-proof seal.

Think of all the staining and steaming that this saves the housewife—not to mention the ruination of her disposition—a pretty high price to pay even for cherry pie.

Glass packed fruits have long been the choice of particular American housewives, as they know that only the best quality fruits are packed in glass. It is this high quality you pay for, not the glass container.

You know you can now obtain in these sanitary glass jars delicious apricots, all kinds of berries, figs, cherries, applesauce, peaches, dates, pears, pineapple, prunes, mixed fruit for salads and cocktails.

Dried Beef With Cheese Is Great

Dried beef with cheese is a savory and inexpensive luncheon dish. Pyrale one and one-half cups dried beef in four tablespoons butter for five minutes. Add two cups canned tomatoes and one cup grated cheese.

Stir until melted. Add two eggs slightly beaten and one-fourth teaspoon kitchen bouquet. Stir until the eggs thicken. Served with baked potato and sliced fruit dessert, this affords an appetizing luncheon with minimum labor.

Try This Fine Recipe for Hermits Sometime

HERMITS—One cup butter, 2 cups sugar, 3 eggs, ½ cup sour milk, 1 level tsp. soda, ½ lb. figs, cut fine, 1 cup seeded raisins, cut fine, ½ tsp. ground cloves, ½ lb. chopped walnuts, 2 tsp. ground cinnamon, 3 cups flour, 2 tsp. vanilla. Cream the butter and sugar. Add the eggs, sour milk and the soda dissolved in a little milk. Then add the remaining ingredients in the order given.

Sift all flour before measuring and then fill the cup by spoonfuls from the bowl in which it was sifted. To make level measurements fill the cup or spoon and scrape off excess with the back of the knife.

Balance in the Diet

ONE of the mistakes made by the army of would-be-thins is cutting breakfast down to a mere cup of coffee and perhaps half a grapefruit. Physicians are warning us against this practice.

They remind us that the body is an engine, and food its fuel, and no good engine should be expected to do a morning's work without adequate fuel.

However, it is in choosing the kind of fuel that you will use that can guard against extra pounds of too, too solid flesh.

The world is full of good things to eat, and fuel for the human furnace is supplied in vast abundance and variety. Some of this fuel food is composed largely of fat making materials. Some of it makes muscle and bone, some of it supplies energy and heat without making tissue.

Each person is his own fireman and in 99 cases out of 100 selects his food without the slightest regard to its fuel value. Our energy, our bodily welfare, our ability to do things and think things and enjoy things, are all a matter of nutrition. Realizing this, our persistent ignorance of food values is amazing.

And that is the reason the fat man goes right on being fat and the woman who hobbles along with skin tightly stretched over chunks of fatty tissues goes right on accumulating more flesh. A famous writer has said that "God enveloped man's body in a skin to see how tight he could stretch it without bursting."

The way to reduce fat is to eat less fat-making foods. There is no other safe, sane or healthy way. Over weight is not only due to over eating, it is nearly always due to eating in excess of the foods that are rich in carbohydrates and fat. I am suggesting for you today, a breakfast which will not only keep your engine hitting on every cylinder until 12 noon, but will not exceed your calorie limit.

First, you'll see I've suggested a peppy cereal food, rich in iron, lime and other mineral salts. You can literally help yourself to health via this delicious cereal. It is equally appetizing served with milk or cream and sugar, with honey, or fresh or preserved fruits and their juices.

It contains all the valuable food elements of whole wheat and is a pleasing, wholesome, reculating wheat food. Children love this cereal and it is as good for them as it is for the grown folks. Served with crushed strawberries and cream it is a dish for the gods.

Two carefully scrambled eggs, a slice or two of crisp toast and a cup of perfect coffee or cocoa will balance this ideal breakfast.

The Watch Tower

Here's a menu for a day using the markets best buys:

BREAKFAST
Stewed Prunes and Apricots
Corn Flakes and Milk or Cream
Toast and Jam
Coffee or Milk

LUNCHEON OR SUPPER
Scrambled Eggs
Whole Wheat Filecult
Rhubarb Sauce and Sponge Cake

DINNER
Baked Ham
Fried Parsnips
Baked Potato
Cucumber and Tomato Salad
Lemon Pie

Scrambled eggs are best made in a double boiler. For a small family, beat 4 eggs slightly and add ¼ tsp. of salt, a dash of pepper and 1-3 cup milk. Melt 2 tsp. of butter in the top part of a double boiler, over hot water, and pour in the egg mixture. Cook until creamy, stirring and scraping from the bottom and side of the boiler.

Tomatoes Creole

FOR creole tomatoes cut 6 tomatoes in half crosswise. Place in a baking dish and cover with a small onion and a green pepper, both chopped fine. Dot with 2 tbsps. butter.

Add ¼ c. hot water and bake until the tomatoes are tender. Place on a serving dish and make a sauce in this way. Melt 2 tbsps. butter in a saucepan.

Stir in 2 tbsps. flour and pour in the liquid from the baked tomatoes as well as a cup of evaporated milk, adding a little salt if necessary. Cook until it thickens and pour over the tomatoes.

No other equals the flavor

TETLEY TEA

no other matches the blend

Ah! A good hand at last!

...and now comes the best hand of the evening...Sunshine Chocolate Sprinkles. Aces, all aces! Every thoughtful hostess knows them.

Here's how fine they are: Sunshine Bakers take a little cookie-cake, pile it high with creamy marshmallow and then shower it with those delicious little chocolate sprinkles.

What a treat for your guests! ... And how easy to serve!

At your Grocer's!

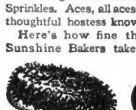

Sunshine CHOCOLATE SPRINKLES
"Sunshine"—saying whenever you want biscuits.

LOOSE-WILES BISCUIT CO.

The flavor wins!

It has won more people to Kellogg's Corn Flakes★ than to any other ready-to-eat cereal. Flavor and matchless crispness! Just because they *taste* so good—that's why more than 11,000,000 people demand Kellogg's each day. And they are, by far, the largest-selling corn flakes!

Kellogg's
CORN FLAKES

★ Kellogg's are the *original!* The world's most popular corn flakes! Their wonder-flavor and crispness just can't be copied!

Serve for lunch or dinner as well as breakfast. Fine for the kiddies' evening meal. Never tough-thick—but extra crisp. Always easy to digest.

Order at hotels, restaurants, cafeterias. On dining-cars. Sold by all grocers. Made by Kellogg in Battle Creek. Oven-fresh in the waxtite inner-sealed wrapper.

GLENNA COLLETT BEATS TITLE HOLDER

BOSTON AMERICAN SPORTS

BOSTON EVENING AMERICAN — MONDAY, MAY 14, 1928

SPORTS

McLarnin Has Color Game and a Hitter Mandell No Setup

Hagen's Heart A Great Competitor Glenna's Opportunity

By NICK FLATLEY

JIMMY McLARNIN CAN BE REAL RING IDOL

JIMMY McLARNIN, the tough Irishman from the coast who fights Sammy Mandell for the lightweight crown Thursday evening, is one of the most picturesque young men the boxing game has been blessed with since the converted rod rider, Dempsey, came scowling into the Toledo ring, with a week's growth of beard masking his face, and toppled the mountainous Jess Willard. Jimmy has the two great essentials for boxing success—love of fight, which is sometimes called courage, and a nerve-paralyzing punch.

Nick Flatley

The gang will always trail the youth who carries dynamite in his gloves. Makes no difference how old or beaten he may be. The chance of the kayo wallop will bring the boys past the ticket windows. The aforementioned Dempsey is proof of that. He can draw a million-dollar house anywhere, though the customers know he will probably get a pasting. The mere fact that he might land a lethal lick furnishes the thrill element that makes professional sport.

Young Mister McLarnin came out of the West more or less heralded and sung. He had flattened a lot of the lightweights along the coast, where the press agents are not bashful, and the Eastern promoters were willing to risk good money to bring him here. They were skeptical, though. Wonders from the far parts usually flop.

Jimmy came to New York and was matched with Sid Terris, a clever, hard-boiled bird who had little aspirations of his own. McLarnin should have been frightened when he stepped in the ring. But he wasn't. The terible Terris leaped up at the gong and proceeded to flit about like a butterfly that had been browsing on a juniper bush.

Mister McLarnin watched a couple of flits and then set himself. As the terrible Terris flitted his third flit, Jimmy uncorked a punch. It landed on the Terris button and Sid went to sleep like an ether victim. It was almost as rapid and spectacular as the coup-de-grace that Jack Sharkey pinned on Mons. Delaney not so long since.

That established young Mister McLarnin as a fighter and made a lot of people think he would pick up the title without bother. But Sammy Mandell is a clever, game and exceedingly shrewd boxer. He knows his onions and defenses, even though he hasn't fought for a long, long while.

The row between Jimmy and Sammy should give the boys something to talk about between scoffs at the next heavy war.

MOST HARVARD GRADS WOULD PREFER A BIGGER FOOTBALL TEAM TO A LARGER STADIUM.

The melancholy days have come,
The saddest of the spring.
When scribes find out that rookie stars
Can't do a blessed thing.

IMPOSSIBLE JUST DUCK SOUP FOR HAGEN

WALTER HAGEN'S name will be mentioned always when the boys get to talking about the great competitors in any line of sport. There never has been a more courageous, confident banner bearer, though you put a magnifyin' glass on all the annals.

A fetlolsist, putting the Hagen touch on his stuff, would be hooted out of any editor's office. Walter has the faculty of doing the things that simply can't be done. His third triumph in the British open was far and away the greatest of all his stunts. Two weeks before the big test, The Haig stepped off a liner and was ticked fearfully by Archie Compston. That beating would have discouraged anybody except The Haig.

Walter knew it was coming. He had been working in the woods most of the winter. He hadn't touched a golf club for months. And a sea trip isn't conductive rhythm and steady nerves. He took his beating with a grin, and then made up that remarkable mind of his.

In a two weeks stretch he willed himself into physical and mental shape for the toughest of all athletic tests. Any golfer is lucky to win an open title—he has to be. There's something more than luck, though, when a chap snatches the same one three times, especially when the last comes after a lapse from the practise that is so essential to the ordinary golfer.

Hagen is one of those prodigies, like Babe Ruth. Physical laws are insulted as de by the strength of the desire to cling to the crest. Until Walter hangs up his clubs, no crown is safe. Just as no home run hitter can hope to be supreme as long as the Babe continues on his apparently endless parade.

HATS OFF TO BILL CARRIGAN. THE RED SOX ARE ONLY A SINGLE GAME AWAY FROM THE TOP OF THE SECOND DIVISION.

WHOLE COUNTRY CHEERING FOR GLENNA

Glenna Collett, greatest of all the girl golfers developed in this country, has a chance today to win one of the rare titles that have not been owned by an American at some time or other.

American girls have tried to bring the British title back to these parts, but none has succeeded to date. Miss Glenna has the game and the courage adapted to English courses and tournaments.

In an age where championships are flitting regularly from over there to here, as you might say, it would seem to be time for that women's golf coronet to make the trip. A win for Miss Glenna would be just as popular in these United States as a Dempsey comeback, or something of the sort.

Red Sox Battle for Fifth Place

SEEKS N. E. TITLE

George Manolian, Dorchester, is shown as he will appear in the ring at Braves Field next Monday night against Arthur Flynn of Lawrence in a bout for the New England middleweight title. In the same show, which will open the Argonne A. A. summer season, Kirby and Mendes will battle for the N. E. lightheavyweight title.

Argonne Battlers Post Forfeits

Adopting a plan which will prevent any eleventh-hour hitches in the fistic offerings of the Argonne A. A. throughout the summer season at Braves Field, Matchmaker Eddie Mack has insisted that all his feature fighters put forfeits for weight and appearance and the principals in the double 10-round championship events on the card for Monday night, May 21, have agreed to this ironclad legislation.

Wally Arthur Flynn of Lawrence and George "Wop" Manolian of Dorchester posted $500 forfeits to make the mid-dleweight limit of ten rounds in their title encounter. It was not until this morning that Jimmy Mendes of New Bedford and Tom Kirby of Roxbury agreed to abide by the ruling.

Dan Carroll, manager of Kirby, posted $400 this morning and Dan Lamunsky of New Bedford, manager of Mendes, made a special trip to the Hub to see his fistical Kirby and Mendes's battle it out for the New England light heavyweight title in a bout which should abound in thrills and hard punching according to the rank and file of the game.

In meeting Kirby Mendes, only out of the a note ranks a little more than a year with his first real shot at first fame in New Bedford Mendes in regards as unbeatable all has scored so many knockouts and so many easy victories that the Whalers regard this popular Portuguese star as one of the outstanding light-heavyweights in the boxing game.

Only once before has Mendes appeared as a pro in a Boston ring. On that occasion he scored an easy knockout. His fans, however, recall his conquests in the N. E. championships a year ago when he knocked out every opponent he faced in the tournament. Mendez immediately turned pro after winning the amateur crown and he has developed into a brilliant, punching master.

Lamunsky who piloted Chick Suggs to the top of the fistic pile now predicts that Mendes, not only will win from Kirby, but will also knock him out.

Kirby, however with bouts against Tommy Loughran the champion, and Young Stribling behind him has little to fear from the hard-hitting New Bedford boxer. Then, too, Kirby has scored recent victories over Gene Delmont, Allentown Joe Ross, Pete Sarron, Lou Bogash, Billy Wallace, Lew Chester and Tommy Loree.

Maloney and "Strib" Are Signed by Mack

Matchmaker Eddie Mack of the Argonne A. A. has signed up for two feature boxing attractions to be held at Braves Field in the near future.

Mack has signed Jim Maloney of South Boston to battle Jack de Mave of New Jersey, on the night of May 28 in a 10-round go. On June 4 Young "Strib" Stribling will make his first appearance here for some time meeting Cpl. Arthur Flynn of Lawrence in the Argonne A. A. ring.

Strib is coming to Boston from Akron via the airplane. It is the intention of Stribling to hop off from his Georgia home in the Twin City and fly to Boston, landing at the East Boston airport.

Clark Battles Kaufman at Lynn

Buddy Clark, the Salem welter will be battling his way to reverse the verdict tonight when he meets Pinkie Kaufman of Hartford in the second bout in the feature bout of the Crescent A. C. in Lynn.

Kaufman handed Clark right to the jaw in Holyoke three weeks which sent the Salem boy to slumberland in the seventh round, and since that day he has been gunning for the Hartford lad for a return match.

CARRIGANS SENSATION OF LEAGUE

Within Hearing Distance of First Division as Result of Surge

Continued from First Page.

On an attempted double steal Hen-

tion to Line. TWO RUN.

FIFTH INNING

SIXTH INNING

Red Sox—Kreuss tossed out Morey. Haggerty walked. Todt popped to Berger. Myer flied to Monush. NO RUN.

SEVENTH INNING

RUNS.

EIGHTH INNING

Continued in Red Ink on Page 4

McMANMON TO COACH AT B. C.

Walter Hagen Plans Tour of Europe

PARIS, May 14 (INS)—Walter Hagen, one of the best golfers ever to step foot on the links, has had his fill of Europe and is coming to Europe but once more, two days and one up to be exact. But he would like to see Bobby Jones, Gene Sarazen, Joe Kirkwood, Jr., and Leo Diegel, the other members of the American team, have a go at the French open championship, 8 and 7.

The domestic help problem is solved by taking a kitchenette apartment and the best are advertised daily in the For Rent columns.

SOCKS FOR SOX

Ken Williams, heavy hitting leftfielder of the Red Sox, who promises to give Babe Ruth a battle for home run honors. Ken has collected four homers already, and seems to be improving his batting eye every day.

GLENNA IS WINNER, THREE UP

American Girl Stages Great Uphill Battle to Defeat Champ

Continued from First Page.

GLENNA WINS 19TH

When Miss Collett won the 15th she was dormie three. After Enid came back for the last time to take the 16th and reduce the advantage Glenna pressed to the limit, with two to play. With the American took the 16th the club was not

Also Ruled by

Please Turn to Page 17, Column 2.

RACE RESULTS

Jamaica Results

FIRST RACE

SECOND RACE

THIRD RACE

FOURTH RACE

Aurora Results

FIRST RACE

SECOND RACE

Hamilton Results

FIRST RACE

SECOND RACE

Continued in Red Ink on Page 1.

Pirates May Get Pitcher Jess Petty

New York, May 14 (INS)—A pitcher by the name of Jesse Petty supposedly playing in southern was reported to be joining the fire when the two clubs met here for Pittsburgh this yesterday. The Pirates are said to want Petty and a catcher in exchange for Carmen Hill, pitcher; Johnny Gooch, catcher, and Joe Harris, substitute first baseman.

Both Are 35—One Looks 50

Personal Appearance

means much in social and business success

Don't Neglect Your Scalp

Youthful appearing men with good heads of hair have the decided advantage today in social and business life. Let the Thomas' help you retain or regain that head of hair with their fifteen year proved scalp treatment! This treatment overcomes the causes of premature loss of hair—dandruff, itchy scalp, falling hair, and dry or oily hair, and promotes hair growth.

It revitalizes the dormant sources of hair growth and actually makes it possible for new hair to grow. You want thick, luxuriant hair—evidence of youthful vigor—not thin, lifeless hair or a bald head.

Call today for an examination—there is no charge or obligation. For Men Exclusively.

World's Leading Hair Specialists—45 Offices in U.S.

The THOMAS *System*

ORIGINAL 100 DISCOVERY BALDNESS

Hair and Scalp Specialists

810 DEXTER BLDG.

453 Washington St.

Hours 10 A. M. to 6 P. M. Saturday to 6:30 P. M.

Pole Vaulters Will Soon Need Parachutes to Land Safely

EVENING AMERICAN SPORTS

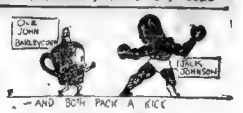

Carr Will Have Star Opponents in I. C. 4-A. Pole Vault

BARNES IS COMING HERE

Keen Competition Looked for in I. C. 4-A Games at Stadium

If George [illegible] Englishman who [illegible] Yale [illegible] help [illegible] Carll [illegible]

[illegible] 15 feet [illegible] 4 while he was still a schoolboy [illegible] Johns and [illegible] related the [illegible] of Mr. [illegible] was the [illegible] I was present at a match [illegible]

BARNES'S BIGGEST THRILL

"What vaulting competition he gives you your greatest thrill?" [illegible]

"Oh, [illegible] Amateur Athletic Union [illegible] Yale [illegible] Carnegie Tech [illegible] Yale [illegible] Carnegie Tech [illegible] Yale [illegible] Carnegie Tech

Gene Tunney Buys Oxford Dictionary to Train for Heeney Bout

EVENING AMERICAN SPORTS

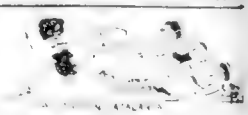

Southern Puts Northern Out of W. G. A. Running

COUNTRY CLUB AND CENTRAL ALSO WIN

Southern put Northern out of the running in the W. G. A. competition by a 6-to-3 victory today at the Oakley Country Club. Although the score indicates an easy victory for Southern, most of the matches were closely contested.

Mrs. E. H. Baker, Jr., W. G. A. champion, was forced to [illegible] over Miss Margaret Curtis [illegible] to the 16th.

[illegible]

Out 4 6 1 6 4 5 5 4 4 —41
In 5 5 5 6 4 4 5 5 5 —43

[illegible]

Mrs. E. D. Wilson [illegible] closed them out, 3 and 2.

Mrs. R. F. Watson [illegible] Mrs. Katherine Dike, [illegible] 3 and 2.

Mrs. [illegible] Mrs. J. B. Wood [illegible] 2 and 1.

Mrs. [illegible] Mrs. [illegible] 3 and 2.

Mrs. [illegible] Mrs. [illegible] 3 and 2.

Mrs. [illegible] Mrs. [illegible] 3 and 2

DON'T miss Dr. Crane's meaty articles on the editorial page. They are comments on up-to-date topics for PEOPLE WHO THINK.

Magazine Page

Football Known in Ancient Japan

WHILE translating an old Japanese novel, 500,000 words long, dating back to the year A. D. 1004, an expert at the British Museum has discovered the mention of a game which is very similar to our modern football.

Martha Lee Tells of Recipes by Chef

By MARTHA LEE

WHEN I tell you I test scores of [illegible] I mean just that. [illegible] hungry [illegible] Kitchen [illegible] Wednesday [illegible]

Martha Lee

[illegible] Grapenut Pudding — 3 eggs [illegible] c. granulated [illegible] cup hot milk [illegible] Grapenut [illegible] 1 tsp. vanilla [illegible] the eggs. Heat yolks of eggs [illegible] ounces of sugar [illegible] Add the [illegible] Pour into [illegible] Bake in [illegible] Cover with [illegible] Brown in [illegible] Serve cold with a dab of [illegible]

MARTHA LEE

Three-Minute Trips

By TEMPLE MANNING

A [illegible] a rather out [illegible] part of the British [illegible] and a vision in order to reach [illegible] [illegible] [illegible]

EVERY day the American publishes two thrilling and interesting stories by authors of recognized standing. Here you can find the latest serial fiction published in generous installments each day.

Fiction Page

This Day in Our History

MERIWETHER LEWIS and William Clark started on their exploration of the Northwest on May 14, 1804. Congress appropriated $2,500 for the expedition, which consisted of 45 men.

TRADER HORN

BY ALFRED ALOYSIUS HORN

Edited by ETHELREDA LEWIS

Adventure and Romance Amid Scenes of Almost Barbaric Splendor

CHAPTER 24

MBALWAMI, my uncle Apaque as he was called was about the most intelligent savage I ever came in touch with.

He was a king in his own right and that he really was fond of me and would have given his life for me at any time goes without saying, and being of a romantic nature I would have done the same for him.

Nobody in the world ever fed this kind of love only two men surrounded continually by danger night and day really can understand what it means when you meet.

Apaques delight was to watch me muster my little army of rifles, these men I had trained in old 17th lancer jackets and caps.

As I was well up in drill which I learnt at college I took a great pride in making my little army efficient. Clean weapons I insisted on. The old Ch of we'd continually give Va bare well done as I would give the orders in English.

We arrived at [illegible] early one morning and [illegible] once more. The [illegible] had just arrived so that I had the great pleasure of reading home news and the doings of my friend [illegible]. We were all sure reading when the news came that one of the missionary boys had been captured and was even now on his way to execution as he had been preaching against the [illegible] of a nearby village.

The doctor in charge of the American mission heard of this happening just in time to save the poor boy. Gathering his lads together, the native doctor raced to the village where the boy had been imprisoned. His noble one dash for [illegible] and rescue [illegible] hand, he [illegible] the [illegible]. The natives were so much taken aback by his noble [illegible] that they dare not [illegible] [illegible] did not [illegible].

This [illegible] [illegible] to pull, he had [illegible] [illegible] from the banks as he got [illegible] the Mission station [illegible] without any damage. This was a [illegible] deed and [illegible] [illegible] Mac [illegible] was considered a [illegible] [illegible] indeed. He has [illegible] now from a terrible death and has rested his life for his master.

[illegible] [illegible] [illegible] the Explorer [illegible] [illegible] [illegible]

AUCTION BRIDGE

by WILBUR C. WHITEHEAD

The World's Greatest Authority

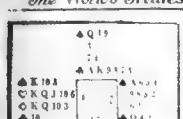

South is the dealer. Bid as the proper bidding will be.

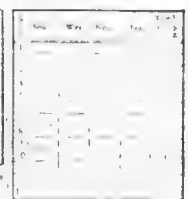

Declarer Opponents

Point Score
Honor Score

THE BIDDING

Final Bid Played by

Friday's Hand
Played by Mr. Whitehead

The Correct Bidding and Play

THE PLAY

Brackets

Trick	South	West	North	East
1				
2				
3				
4				
5				
6				
7				
8				
9				
10				
11				
12				
13				

Total Points Won

Declarer Opponents

Point Score
Game Score

South Side	North Side
Total	
Prize	

Hand Bid Played by

THE BIDDING

THE PLAY

Mr. Whitehead will answer questions concerning your Bridge problems. Write to him care of this paper inclosing self-addressed stamped envelope.

Daily Cross-Word Puzzle

An Education in Miniature

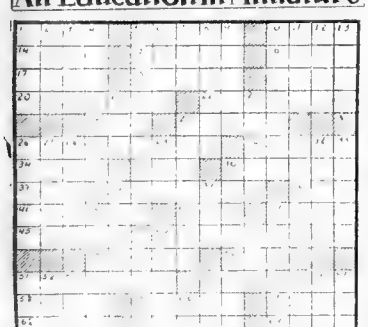

HORIZONTAL

1— 5— 10— 14— 15— 16— 17— 18— 19— 20— 22— 24— 25— 26— 30— 34— 35— 36— 37— 38— 40— 41— 43— 44— 45— 46— 48— 50— 51— 52— 53— 54— 55— 56— 57— 58— 59— 60—

VERTICAL

1— 2— 3— 4— 5— 6— 7— 8— 9— 10— 11— 12— 13— 21— 23— 27— 28— 29— 31— 32— 33— 39— 42— 47— 49— 50— 51— 52— 53— 54— 55— 56— 57— 58— 59— 60—

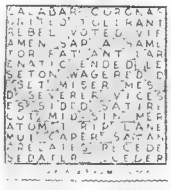

LARGEST FLOWER

The largest flower grown in the world is that of the Rafflesia Arnoldi, native to the island of Sumatra a Dutch possession in the East Indies. The Botanical name of it is Amorphophallus, and it is related to the Arum family.

A few hundred dollars wisely invested in Boston real estate now, will be worth thousands in a few years. See the wonderful property values offered today in the real estate columns of the Classified Ads.

BRINGING UP FATHER — Jiggs Cove His Break — By George McManus

THERES MRS. GATES! REMIND HER WE HAD IT AT HER HOUSE. GO OVER AND SPEAK TO HER.
I REMEMBER HER GROOM. ALL HAD HOTEL NAMED ON MY
HOWDY, MRS. GATES?
OH, MR. JIGGS - GLAD TO SEE YOU - HOW ARE YOU ENJOYING THE PARTY?
FINE - I SEE A LOT OF FUNNY THINGS AROUND HERE - LOOK AT THAT FUNNY GUY STANDIN' OVER THERE.
THAT'S MY HUSBAND
5-14
STRANGE - ALL THE PRETTY GIRLS MARRY THE HOMELY MEN.
OH-MR-JIGGS!
McMANUS

GOOD TIME GUY — The Swing That Missed — By Frank Smiley

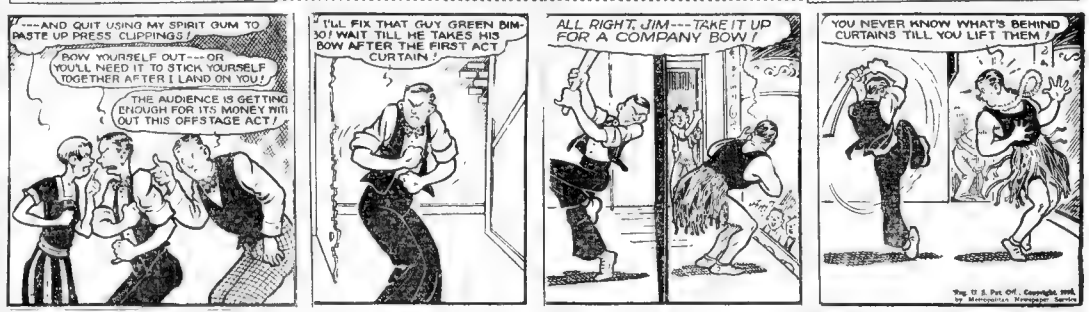
---AND QUIT USING MY SPIRIT GUM TO PASTE UP PRESS CLIPPINGS!
BOW YOURSELF OUT---OR YOU'LL NEED IT TO STICK YOURSELF TOGETHER AFTER I LAND ON YOU!
THE AUDIENCE IS GETTING ENOUGH FOR ITS MONEY WITH OUT THIS OFFSTAGE ACT!
I'LL FIX THAT GUY GREEN BIM-SO! WAIT TILL HE TAKES HIS BOW AFTER THE FIRST ACT CURTAIN!
ALL RIGHT, JIM---TAKE IT UP FOR A COMPANY BOW!
YOU NEVER KNOW WHAT'S BEHIND CURTAINS TILL YOU LIFT THEM!

GOLDBERG'S CARTOONS — Playing Safe — By Rube Goldberg

RUTH, THERE'S YOUR DAD BOW!
YOU'D BETTER TAKE ME DOWN ANYWAY BOBO
WHEN FATHER GETS UP I'LL TELL HIM HES JUST A DEAR, SWEET, OLD THING AND WERE GOING TO HAVE NOODLE SOUP FOR DINNER TONIGHT- HE ADORES NOODLE SOUP - AND HE'LL FORGET ALL ABOUT BEING ANGRY
BUT, RUTH, YOU FORGET I'M MUCH SMALLER THAN HE IS
HELLO DADDY DEAR - NOW DON'T BE ANGRY AT POOR LITTLE BOBO -
ANGRY? WHAT FOR? I JUST WANTED TO TALK OVER AN IMPORTANT MATTER OF BUSINESS WITH HIM - HE'S HARDER TO CATCH THAN A MOSQUITO
I TAKE NO CHANCES

FILLUM FABLES — A Surprise for the Doctor — By Chester Gould

WHAT THE DOCTOR DIDN'T KNOW WAS THAT I'D GOT MY LUMBAGO COMING AND I'D WENT AND GOT A DOCTOR BETTER LOCATED AND LET HIM FIX ME UP.
I'LL DRIVE YOU OVER - DOC'LL BE TICKLED TO DEATH TO SEE YOU. PEOPLE HAVE BEEN PRETTY HEALTHY LATELY AND HIS BUSINESS HASN'T BEEN SO GOOD.
COULDN'T YOU COME AROUND TOMORROW
WHAT'S THE MATTER, MRS. SLICER, IS DOC OUT OF TOWN?
NO, BUT TOMORROW'S HIS BIRTHDAY AND ITD BE SUCH A NICE SURPRISE.
ACH!

SKIPPY — Making Good — By Percy Crosby

I TOLD MRS GREEN THAT LEROY MILLER GAVE ME A — DOLLAR
WHERE ARE YA GOIN'?
OVER TO LEROY MILLER'S AN' ASK FOR A DOLLAR
HE CAN'T MAKE A LIAR OUT O' ME.

Copyright, 1928, Percy L. Crosby, Central Press Assn., Inc.

PETTING PATTY

Step on It, Tubby!

By Jefferson MacHamer

PATTY IS STILL IN JAIL—SHE WAS ARRESTED TRYING TO ENTER THE FELLOWES' HOUSE THROUGH A WINDOW. PETER, WHO UNDERSTOOD THE CIRCUMSTANCES, FAILED TO SAVE HER FROM THIS HUMILIATION. HE, BY HIS LACK OF GALLANTRY, IS NOW ONLY AN ILLUSION TO PATTY.
FOR A WHOLE HOUR SHE HAS BEEN IN HER CELL MEDITATING ON THE SILLINESS OF LOVE, CRAVING HER VANITY CASE, AND TRUSTING THAT IN EVENT SHE'S PUT ON BREAD AND WATER THERE MIGHT BE A LEAF OF LETTUCE AND A DAB OF MAYONNAISE, TOO!!
YOU SAY THIS GIRL WHO WAS TAKEN TO THE POLICE STATION WAS IN A PAREBACK RIDER'S COSTUME AND WAS WEARING A BLACK MASK!!
YES!—TUBBY, DO YOU KNOW HER?
WE'VE GOT TO GET TO THAT POLICE STATION BEFORE YOUR MOTHER DOES!—I KNOW WHO THAT GIRL IS—AND SO DO YOU!!
I NEVER SAW HER BEFORE IN MY LIFE, TUBBY!
—AND AT THE DESK OF THE CITY EDITOR OF A GREAT NEWSPAPER A STORY IS BEING DICTATED!!
SHE SAYS SHE IS ABSOLUTELY INNOCENT OF THE BURGLARY CHARGE—PROVED THAT SHE WILL SAY NOTHING—SHOOT A PHOTOGRAPHER IS HERE RIGHT AWAY—SHE'S THE PRETTIEST LITTLE BURGLAR I EVER SAW! I THINK THERE'S A GREAT STORY IN HER!!

LITTLE ANNIE ROONEY

Not Friendly Enough

By Verd

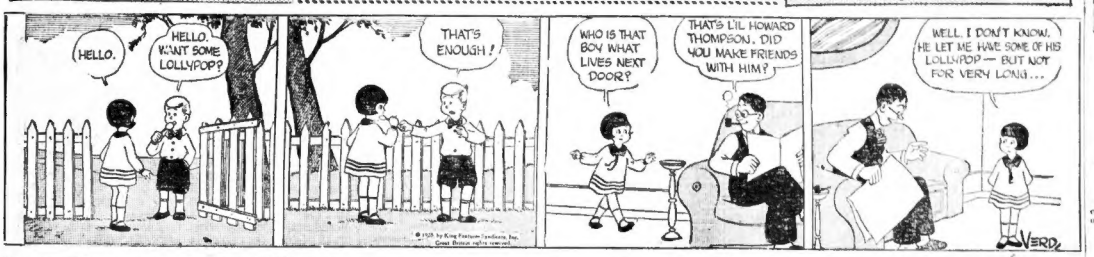
HELLO.
HELLO. WANT SOME LOLLYPOP?
THAT'S ENOUGH!
WHO IS THAT BOY WHAT LIVES NEXT DOOR?
THAT'S LIL HOWARD THOMPSON. DID YOU MAKE FRIENDS WITH HIM?
WELL, I DON'T KNOW. HE LET ME HAVE SOME OF HIS LOLLYPOP—BUT NOT FOR VERY LONG...
VERD.

POLLY AND HER PALS

Paw's Chance to Even Score

By Cliff Sterrett

LISTEN, PA, IF YOURE NOT SATISFIED WITH THE CACKLEHACK PEOPLE'S OFFER, SELL IT TO A NEIGHBOR!
GREAT! I'D SOONER THE OLE BUS HAD THE LOVIN' CARE OF A FRIEND THAN TURN HER OVER TO A COLD-BLOODED CORPORATION! ANY DAY!
KIN YOU THINK OF ANYBODY THAT'D BE INTERESTED IN A SWELL BARGAIN LIKE OUR 1923 CACKLEHACK, ASH?
TRY MR. PINCHPENNY NEXT DOOR, UNK!
HIM? NIX! I DONT LIKE THE IDEA OF SELLIN' THE DEAR OLD BUGGY TO THAT DERN SKINFLINT!
FER GOSH SAKES! WHY NOT?
HES PLAYED YOU MANY A DIRTY TRICK!
Sterrett

ABIE THE AGENT

Hint Enough

By Hershfield

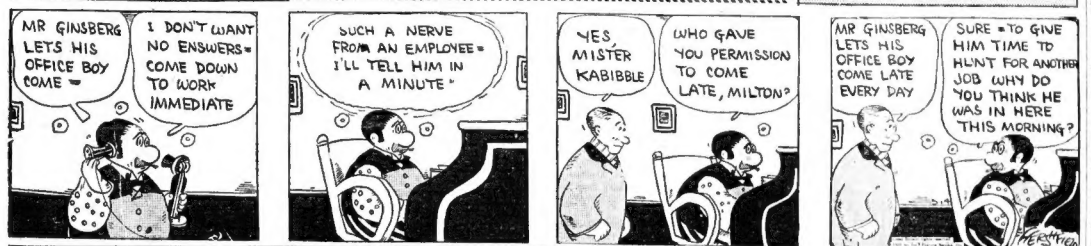
MR GINSBERG LETS HIS OFFICE BOY COME—
I DON'T WANT NO ENSWERS—COME DOWN TO WORK IMMEDIATE
SUCH A NERVE FROM AN EMPLOYEE—I'LL TELL HIM IN A MINUTE"
YES, MISTER KABIBBLE
WHO GAVE YOU PERMISSION TO COME LATE, MILTON?
MR GINSBERG LETS HIS OFFICE BOY COME LATE EVERY DAY
SURE—TO GIVE HIM TIME TO HUNT FOR ANOTHER JOB. WHY DO YOU THINK HE WAS IN HERE THIS MORNING?
HERSHFIELD

COOK-COOS

by Ted Cook

EMBARRASSING MOMENTS

Sir—

I, too, received a fabulous offer to try the blindfolded cigarette test. I, too, was given clear Java, between brands to clear the taste. I, too, posed for the photographer, a man distinguished.

I smoked one, a pause, then two, another pause, and finally three and four. Imagine my intense embarrassment when the friendly promoter failed to kick my leg.

Elwood S. Deakes

Height of reiteration—

A phonograph record with "Marcheta" on one side and "Ramona" on the other.

Feminine profanity, 1926—

"Oh, sugar."

Bill Smith's a glink
I'd like to slaughter;
Says, "Have a drink?"
And gives me water!

—D. D.

OMIGOSH!

(Burlingame Advance-Star)

"Playing bridge and whist starts at 3 sharp. Among the many valuable prizes secured by the committee, which consists of H. W. Dewsenberg, Mrs. Emory, a side of bacon and a ham."

BULLETIN

(News Item)

Robert H. Brant, who divorced his wife in Judge Rector's court yesterday on the grounds of cruelty, made the following statement:

"I was fond of my mother-in-law. In fact, when my wife put me out of the house where we lived with her mother, I was greatly distressed. I had been seeing my mother-in-law every day and you don't know how I missed her."

This is the time of year when Christmas gifts are taken out of the bureau drawer and rewrapped for wedding presents.

PYLE GETS A BREAK

(Lancaster, Mo., Enterprise)

"Chris Wattenbarger drove to Carthage Friday to see the Mack-Dean prize fight. He didn't get to see the crowd-rotten egg the official cars, but he got a good once over of the spectators. The first fifteen were running. Four were walking on the sidewalk."

Height of good luck—When the credit culture company comes and takes away your radio just before someone starts a whistling solo.

Adam Scoffaw's Journal

Up, having resolved to cut the grass, but finde the mower will not worke, having got grass caught in the wheel, so take off the wheel (with wrench) and cannot put it on again, for which Heaven be praised! Anon comes Sol Hess, who shew me how to get the wheel on, and he would have fixed the mower had I not taken the magick out and flung it away when he was not looking.

FAMOUS LAST WORDS

I can't tell you why, but I won't have an electric refrigerator in the house.

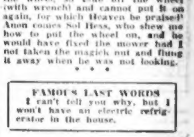

"IF I ONLY HAD TIME—"

By LUCY LOWELL

THERE is a phrase which we hear often—too often—in these rapidly moving days.

"If I only had a little more time."

More time. If the day were thirty-six hours long instead of twenty-four. If there were eight days in a week.

What a lot of gorgeous things we could do! how much we could accomplish "if we only had a little more time!"

It makes you wonder, that phrase, what becomes of all the time saved in the last hundred years or so. For it must be admitted much of great value was accomplished before the days of time-saving devices.

The telephone and telegraph and now the radio have speeded up communication. Fast trains, motors, airplanes, have taken the place of the leisurely-moving post-chaise; swift liners bring foreign countries next door.

Hundreds of labor savers have cut housework in half and science has speeded up the work of production.

Yet we complain that we wish more time for work we would like to do.

We spread our days over long, tedious hours and our amusements go far into the night. Few of us have proper rest. Sleep is a thing snatched grudgingly; hardly a one of us devotes an occasional hour to calm, serene meditation—to taking stock of ourselves, our aims and our lives.

The sad part of the thing is that there is reason for our plaint. We don't have enough time!

The trouble isn't with the number of hours in the day or the number of days in the week. It is in our mental attitude.

We do our work under a sense of pressure. This causes confusion, and confusion wastes effort. Mere rushing up and down accomplishes nothing.

And we do one thing while thinking of the doing and one after things awaiting us. There is nothing more deadly to accomplishment.

Concentrated thought is a source of strength. To do the thing under your fingers as if it were the only bit of work you ever expected to do, cuts the time necessary for it in half.

And to lay aside all thought of work when it is over, saves for actual activity the energy expended in worry.

Industry recognizes the importance of concentration and periods of mental rest by giving workers a weekday half-holiday. And, now, the most successful man in America, Henry Ford, declares that four working days a week is logical, and that workers should have three whole days for relaxation and rest!

He believes four days of concentrated effort are worth six of more diffused labor.

Concentration is what we need, all of us who cry for "a little more time." Not more time, but more concentration.

Copyright, 1928, by King Features Synd., Inc.

SCHOOL NEWSPAPER

By L. LAMAR MATTHEWS

IN a certain progressive high school there is a young writers club. It was organized four years ago by three little girls who were keenly interested in writing. They met at somebody's home once a week and proudly displayed the pages they had covered with their own bits of verse or fiction.

Before long two other little girls wished to join, then another one, and later on others came in—by special permission.

The next year these girls were sophomores and their club had taken on a dignity and prestige. Membership was eagerly accepted, and only the pure in heart were invited to join.

Now these girls are seniors, and even the senior boys are glad to be invited to appear on their programs. The majority of the members are juniors and seniors, with a few talented sophomores and two ecstatic freshmen—"the only freshmen who were asked to join the writers' club," they whispered.

The effect that this organization has had upon the English work of the school is remarkable. The subject of English has attained an importance that delights the souls of all the teachers.

In a neighboring town one of the teachers hit upon the plan of having a weekly paper. "School News," it is called. Th news items are sent in every week by young reporters from the 15 schools of the city.

The editorials are the written comments of pupils upon various subjects in which the youthful public is concerned. The stories are the masterpieces of boys and girls who aspire to literary fame. The illustrations and cartoons are the work of juvenile artists. The photographs are those of pupils who have distinguished themselves by their own efforts. There also are group pictures portraying the activities of pupils in various lines—the cast of characters in a little play, an orderly squad of s fire drill; a sewing class; a group of first-grade workmen; a lunchroom scene—anything and everything that pertains to the work, play, ambitions or achievements of the children.

There are more than ten thousand homes in that little city, and School News finds its way into most of them every week. Figure the life, prosperity and pursuit of happiness in that town.

Any leader who introduces some feature that spurs youth to greater efforts or causes boys and girls to forget the lure of the world, the flesh and the devil, renders an invaluable service to his community.

Copyright, 1928, King Features Synd., Inc.

Advertisement

STOP BAD BREATH

People afflicted with bad breath find quick relief through Dr. Edwards' Olive Tablets. The pleasant sugar-coated tablets are taken for bad breath by all who know them.

Dr. Edwards' Olive Tablets act gently but firmly on the bowels and liver, stimulating them to natural action, clearing the blood and gently purifying the entire system. They do that which dangerous calomel does without any of the bad after effects.

Olive Tablets bring no griping pain or any disagreeable effects.

Dr. F. M. Edwards discovered the formula after 20 years of practice among patients afflicted with, bowel and liver complaint, with the attendant bad breath.

Olive Tablets are purely a vegetable compound mixed with olive oil; you will know them by their olive color. Take nightly for a week and note the effect. 15c, 30c, 60c. All Druggists.

THE DAILY DIZZY

By HOBAN

STOP
RUNNIN PAST A STOP SIGNAL—EH? YMUST WANTA LOSE YER LICENSE!
APRIL FOOL—I HAVE NO LICENSE.
Hoban
©1928 by King Features Syndicate, Inc. Great Britain rights reserved.

Scores regularly with a single swift punch! Those who like their cartoon smiles and laughs delivered prompt—with the knockout punch in just one panel—are sure to follow "The Daily Dizzy" by Walter Hoban. Hoban is one of America's funniest comic art stars. "The Daily Dizzy" is his very latest work.

A WIFE'S MEDITATIONS

By HELEN ROWLAND

THE ideal combination for a woman is an old head, a young heart and a baby face.

• • •

All these memory courses may be excellent things, but what a woman needs in order to be happy with the average man full of average weaknesses is to cultivate the fine art of FORGETTING.

• • •

Next to the people who can tell you how to cure a cold, the largest aggregation of altruists on earth consists of the people who can give you priceless advice on how to rule your husband or how to boss your wife.

• • •

In the average man romance and sentiment are as hard to awaken before lunch time as a prima donna.

• • •

A man's wife may be the leading lady in his life, but his private secretary is the stage director, scene shifter, prompter, doorkeeper, property man and callboy. And what chance does any woman stand against a combination like that?

• • •

It takes two years for a girl baby to learn to talk—and all the rest of her life for her to learn NOT to!

• • •

After 10 or 20 years of marriage a woman no longer expects her husband to remember the date of their wedding anniversary; all she asks is that he will STAY AWAKE long enough to help her and the neighbors celebrate it.

Copyright, 1928, King Features Synd., Inc.

MEDBURY SAYS—

By JOHN F. MEDBURY.

YESTERDAY'S tight-wad: The Scotchman who was unable to take his girl to the theater. She couldn't find her purse.

Auto-Suggestion

A sore throat is all that keeps some wives from driving the car.

Health Hint

It's against the law to sell stale eggs unless the eggs were laid before the law was passed.

Effeciency Experts

The college girl who put a lot of gin bottles around the room to make the place look more homelike.

Our Own Vaudeville

If a million dollars, what'd be the first thing you'd do?

He: Count it.

Asaps Fables

Once upon a time there was a clerk who never kept his eye on the clock. He bought himself a wristwatch.

Among the Literati

You can buy Shakespeare by the volume, but they sell bacon by the pound.

You're Right

In some hotels the pillows are so hard that they call them nutcrackers.

Vacuum Tanks

The fellow who bought a reproducing grand and tried to raise some little pianos.

Copyright, 1928, King Features Synd., Inc. Great Britain rights reserved.

SMART SAYINGS OF CLEVER CHILDREN

The Boston Evening American will pay $1 for published smart sayings. Address "Smart Sayings," Boston Evening American.

Mother—Bobby, you ate all of that cake without thinking of your little sister.

Bobby—I was thinking of her all the time. I was afraid she would come before I had time to finish it.

MARY KANALSKI,
23 Hurtevant ave., Norwood.

THE BEST JOKE I EVER HEARD

The Boston Evening American will pay $1 for "Best Joke" published. Address "Best Joke," Boston Evening American.

Fair Motorist—I want a quart of red oil, please.

Garage Man—Er-er, red oil, miss?

Fair Motorist—Certainly, red oil—the tail light has gone out.

MARGUERET McBRIDE,
889 Hall st., Manchester, N. H.

Quick Relief for Stomach Gas on Nothing Like Pepsinic

to start the gas. Guaranteed relief for Indigestion, Heartburn, Headache, Sour Stomach, Nausea in a few minutes. Sold at Drug Stores and Fountains or send 5 cents for free sample. Just Wonderful for Children.

PEPSINIC OBLIZER

THE SECRET THAT WON'T AFFECT THE HEART

Cuticura Loveliness A Clear Healthy Skin

Prepared by Cuticura Soap and Ointment

DON'T suffer headaches, or any of those pains that Bayer Aspirin can end in a hurry! Physicians prescribe it, and approve its free use, for it does not affect the heart. Every druggist has it, but don't fail to ask the druggist for *Bayer*. And don't take any but the box that says Bayer, with the word *genuine* printed in red:

Aspirin is the trade mark of Bayer Manufacture of Monoaceticacidester of Salicylicacid

NOTES MARKET HAS BECOME TWO-SIDED

New York, May 14—To-aside that describes the latest phase of the stock market The-talle, however, still appear adv... to mark up the ... prices more quickly than the bears can force them down. But it is being noted that when support is withdrawn from the favorite speculative issues quotations sink quickly. This is not an assuring sign.

B. C. Forbes

The yield on favorite stocks is now under the current money rates. Earlier, bonds were purchased to give a better income than the most conspicuous of the dividend stocks. Is not this as a pare indication that the marking-up process has been carried too far.

But the fact remains that ofttimes have been wrong for months and that the market has gone higher. Many times those who refused to buy because they didn't know what to do with their profits have been laughed at by the ones who have bought at the highest prices.

And yet—well-to-do opinion is the only bull market in all of Wall Street's history which has lasted an end.

* * *

So long as standard oil companies behave themselves like those in Rockefeller hands, they will prosper. But yet any standard oil company be charged with doing anything else but that, it will be positive in sure to find on his desk a note from some John D. asking for a full explanation.

Mr. Rockefeller's attitude toward Col. Stewart, Governor of Standard Oil of Indiana, is typical of his whole course in relation to the management of standard Rockefeller properties. As soon as disagreements arise, those made among Rockefeller took vigilant notice. Having become convinced that the head of this particular company would not do exactly as he should have done, Rockefeller has turned against him and demanded his resignation.

Some capitalists are watching of treasuries they are interesting in John D. Rockefeller, Jr., and Junius Morgan, grandson of the man.

Norman B. Black, influential newspaper publisher of North Dakota, says: "I have for the first time in his long experience with conditions in that great state of wheat. At least 85 per cent of the wheat was in the ground a month earlier than usual, and we are looking forward to a wonderful crop.

"Agricultural relief," continued Mr. Black, "must come mainly from farmers' co-operative effort, rather than from the Government."

North Dakota is now recovering from the effects of the embargo imposed by the Non-Partisan League.

* * *

One of the ablest oil leaders in America is on this "low-down" on the situation:

"The general of situation through out the country is unsatisfactory, proved, which, as you know, is largely the result in controlled over production. I cannot see any relief in the immediate future the time when the conditions on this score is to the practical production, but as against this sanity in the industry is reflected in the prices of and I look for greater conservative and constructive effort within the industry during the coming year than we have ever had before."

* * *

A. P. Fant, industrial director of the Memphis Chamber of Commerce, supplied this column with these interesting facts:

"Agriculture as is better condition than in years. With the exception of the fruit belt, the general crop conditions of the entire country are excellent. The unusually early growth of plants means a long season, and a dry, sunny summer and the early cessation of the cotton picking period since the largest per cent of gain of the entire crop.

* * *

Have not grasped to grips with your worries vacation, will not this year?

Copyright, 1928, by B. C. Forbes

DR. MULLOWNEY

Continued from Page 9.

as the recipient of this license.

Nor would antiquated systems of sanitation be permitted to flourish. Clean, bright premises with ample facilities for the sterilization of utensils and equipment and a whole some product would be the end and aim of the licensing authorities.

The right to this new manufacturer should welcome with a grateful appreciation of the licensing system. It would mean to him the wiping out of a dangerous competitor. To enforce the competition is not that he would stand away the high grade manufacturer from himself. No, it is because his undesirability both as to person and to place and manner of business is a reflection on the whole trade.

The high grade candy man should and does welcome anything that is the death blow to the insanitary purveyor. To relieve the question of fee a paramount item.

RUMORS have been current that "Lindy" may associate himself either with Ford, Wright or Curtiss.

Low-Priced Stocks

Thirty-five issues are analyzed and their market possibilities pointed out, in our report. We have no stocks to sell but will send you this report, free, as a sample of our Service. Sign your name and address on margin and send to—

American Securities Service
923-927 Stear Building Tenor, New York

NEW YORK STOCKS

	May 14	May 11		May 14	May 11
	High	Low	Close	Close	
Abitibi P & P.	30¾	30¼	30¾	30¾	
Adv Rumely..	36¾	35¾	35¾	35¾	
Allmonds A.	84¾	84	84¾	84¾	
Air Reduction.	73¾	72¾	73¾	72¾	
Ajax Rubber..	10	9¾	9¾	9¾	
All Ch & Ar.	104¾	103¾	104¾	104¾	
Allis Chal Mfg.	127¾	127¼	127¼	127¼	
Amerada..	36¾	35¾	35¾	35¾	
Am Ag Ch Pf.	114	114	114	114	
Am Bk Note.	114	113	114	114	
Am Bosch M..	29	28¾	30	28¾	
Am Brake Sh.	178¾	177¾	178¾	178¾	
Am Can..	92¾	91¾	92¾	92¾	
Am Car & Fy.	106	106	105		
Am Car Pf..	123¾	123	123¾	123¾	
Am Chain..	38	37¾	38	38	
Am Ice..	37¾	37¾	37¾	37¾	
Am Int Corp.	30¾	30¼	30¾	30¾	
Am Locomotive.	80	80	80	80	
Am Metal..	18¾	18¼	18¾	18¾	
Am Power & L.	39	38¾	39	39	
Am Radiator.	147¾	146¼	146¾	146¾	
Am Republic..	81¾	80	81¾	81¾	
Am Safety R..	30¾	30¼	30¾	30¾	
Am Smelting..	191¾	190¼	191¾	191¾	
Am Steel Fdy..	62¾	62¼	62¾	62¾	
Am Sugar..	74¾	73¾	74¾	74¾	
Am Sumatra..	52¾	52¾	52¾	52¾	
Am Tel & Tel.	153¾	153¼	153¾	153¾	
Am Tobac B.	163¾	162	162	163¾	
Am Water W..	66¾	66¼	66¾	66¾	
Am Woolen..	72¾	72¼	72¾	72¾	
An Zinc..	25¾	25¾	25¾	25¾	
Anaconda..	74¾	73¾	74	74	
Archer Dan..	34¾	34¼	34¾	34¾	
Armour Ill A.	17¾	17	17¾	17¾	
Armour Ill B.	17¾	17¼	17¾	17¾	
Assd Dry Gds.	46¾	45¾	45¾	45¾	
Assd Oil..	34¾	34¼	34¾	34¾	
Atch T & S F.	196¾	193¾	195¾	196	
Atl Coast Line.	117¾	116¾	116¾	117¾	
Atl G & W I pf.	53¾	53¾	53¾	53¾	
Atl Refining.	1141¾	1131¾	1141¾	1141¾	
Bald Loco..	117¾	116¾	116¾	117¾	
Barnsdall Cl A.	25¾	25¾	25¾	25¾	
Beech-Nut Pack.	75¾	75¾	75¾	75¾	
Beth Steel..	62¾	61¾	62¾	62¾	
Briggs Mfg..	31¾	31	30¾		
Brklyn Edison.	178¾	178¼	178¾	178¾	
Brklyn Man Tr.	73¾	73¼	73¾	73¾	
Brklyn Union Gas.	114¾	114¾	114¾	114¾	
Bklyn Un Gas new.	114¾	114¾	114¾	114¾	
Burroughs Add..	58¾	58¼	58¾	58¾	
Butte Balk Col.	57¾	57¾	57¾	57¾	
Butterick..	66¾	65¾	66¼	66¼	
Byers A M..	102¾	102¼	102¾	102¾	
Calif Packing.	78¾	78¼	78¾	78¾	
Calif Petr..	32¾	31¾	31¾	31¾	
Callahan Zinc.	6¾	6¾	6¾	6¾	
Cal Arizona..	104¾	104	105¾	102	
Cal Packing..	104¾	104¼	104¾	104¾	
Can Dry G Ale.	80	79	80	80	
Can Pacific..	153¾	153¼	153¾	153¾	
Carbon Steel..	73¾	73¼	73¾	73¾	
Cerro de Pasco.	70¾	70	70¾	68	
Cert-Teed Pr..	53¾	53¼	53¾	53¾	
Chand Clev..	12¾	11¾	12¾	12¾	
Ches & Ohio..	202	202	202¼		
Chic Gt West..	20¾	20¼	20¾	20¾	
Chi & Alton..	15¾	15¾	15¾	15¾	
Chi & Alton pf.	48¾	48¾	48¾	48¾	
Chi Mil & St P.	37¾	37¼	37¾	37¾	
Chi Mil & St P pf.	57¾	57¼	57¾	57¾	
Chi R I & Pac..	107¾	106¾	107¾	107¾	
Chicago Rock I..	100	100	100	100	
Chile Copper..	49¾	49¼	49¾	49¾	
Chile Cop Pref.	100	100	100	100	
Chrysler..	81¾	80¾	80¾		
Cities Service..	88¾	88¼	88¾	88¾	
Colo Fuel & I..	25¾	24¾	25¾	25¾	
Colum Carbon..	88¾	88	88¾	90	
Colum Gas..	64¾	64¼	64¾	64¾	
Com Solvent..	31¾	31¼	31¾	31¾	
Comwlth Edison.	178¾	178¼	178¾	178¾	
Comwlth & S..	54	53¾	54	54	
Container B..	18¾	18¼	18¾	18¾	
Concolium..	30¾	30	30¾	29¾	
Consol Cigar..	67¾	67¼	67¾	67¾	
Consol Gas..	167¾	166¾	166¾	166¾	
Congress Cig..	74¾	74¼	74¾	74¾	
Corn Products..	74¾	74¼	74¾	74¾	
Cosden Oil..	11¾	11¼	11¾	11¾	
Cot Belt B..	57	57	57	57	
Cont Can..	67¾	67¼	67¾	67¾	
Cont Ins..	92¾	91¾	91¾	91¾	
Cont Motors..	11¾	11¼	11¾	11¾	
Corn Exchange..	67	67	67	67	
Crex Carpet..	67¾	67¼	67¾	67¾	
Cuba Cane..	28¾	28¼	28¾	28¾	
Cuba Cane pf..	74¾	74¼	74¾	74¾	
Cuban Am Sug..	28¾	28¼	28¾	28¾	
Curtis Aero..	15¾	14¾	15¾	14¾	
Curtiss Aero pf.	49¾	49¼	49¾	49¾	
Curtiss Wright..	5¾	5¾	5¾	5¾	
Dodge Bros A..	20¾	20¼	20¾	20¾	
Dodge Bros B..	20¾	20¼	20¾	20¾	
Dodge Bros pf.	69¾	69	69¾		
Dome Mines..	39¾	39¼	39¾	39¾	
Dupont d N..	233¾	232¾	233¾	233¾	
Eastman Kod..	188¾	186¾	187¾	187¾	
Edison Elec..	99¾	98¾	99¾	99¾	
Elec Auto Lite..	98¾	98¼	98¾	98¾	
Elec Pow & L..	119¾	118¾	119¾	119¾	
Elec Refrigeration.	116¾	116¼	116¾	116¾	
Elec Storage B..	58¾	58¼	58¾	58¾	
Endicott J..	155¾	155	155¾	155¾	
Erie..	28¾	28¼	28¾	28¾	
Erie 1st pf..	45¾	44	44¾	44	
Erie 2d pf..	35¾	35¼	35¾	35¾	
Fairbanks Morse.	67¾	67¼	67¾	67¾	
Fajardo Sug..	67¾	67¼	67¾	67¾	
Famous Players..	74¾	74¼	74¾	74¾	
Fed Lt & T..	35¾	34¾	34¾	34¾	
Fed Min & S..	24¾	23¾	24¾	24¾	
Fed Mot Trk..	24¾	23¾	23¾	23¾	
Fisk Rubber..	15¾	15	15¾	15¾	
Fleischmann..	53¾	53¼	53¾	53¾	
Foundation Co..	46¾	46¼	46¾	46¾	
Fox Film..	88¾	87¾	88¾	88¾	
Freeport Tex..	67¾	67¼	67¾	67¾	
Gabriel Snubr..	17¾	17¼	17¾	17¾	
Gardner..	13¾	13¼	13¾	13¾	
Gen Am Tank..	67¾	67¼	67¾	67¾	
Gen Asphalt..	92¾	91¾	92¾	92¾	
Gen Cable A..	78¾	77¾	77¾	77¾	
Gen Motors..	214¾	213¾	214¾	214¾	
Gen Motors pf..	124¾	124¼	124¾	124¾	
Gen Motors 6%	111¾	111¼	111¾	111¾	
Gen Motors 7

STAGE AND SCREEN

STAGE COMEDY FILM AT THE OLYMPIA

A hilarious farce comedy of backstage life, frantic weeks of life in theatrical boarding houses and hectic promoting of free meals is now on view at the Washington St. Olympia. The picture is "Lady Be Good," based on the musical comedy of that name. Dorothy Mackaill and Jack Mulhall in the featured roles romp through delightful comedy in the fetching manner that has made them such highly popular players, and a strong supporting cast lends itself comfortably.

Jack Mulhall

Mulhall plays the role of a vaudeville magician, with two ambitions in life. One is to play engagement at the Palace Theater in New York—the dream of every vaudeville performer, however lowly—and the other is to marry his assistant, Miss Mackaill.

Amusing are the scenes backstage in the theater, the real fun begins when the magician and his assistant are cut out of work and must convince the suspicious landlady of a theatrical boarding house that they are rolling in wealth. The supporting cast includes such capable performers as Del Farley, James Finlayson, Nita Martan, John Miljan and others.

On the stage there are five acts headed by Gladys Joyce and girls. Miss Joyce is one of England's youngest concert pinnists, and she presents a lively melange of song, dance and music.

WAR ACE FILM AT SCOLLAY

"The Legion of the Condemned," a cinematic follow-up on "Wings," is now playing at the Scollay Sq. Olympia. In it, Fay Wray and Gary Cooper play a pair of young lovers whose exploits are interlaced with sweetness the scenes of grim warfare. As a result of the heart troubles with which these personable young people have endowed "The Legion," they are both scheduled to make a few more of the same stripe for Paramount. The current picture at the Scollay features the scenes of the famous Lafayette Escadrille. The corps is pictured as a group of young men who seek a glorious death because life had become unbearable to them. This concept of the Escadrille is patently a movie one.

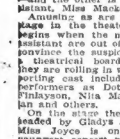

Fay Wray

Rowdy Roxie

PHYLLIS HAVER

Plays Roxie Hart, the blue-eyed little cheat who gets away with murder in "Chicago," now a movie at the Modern and Beacon.

'CHICAGO' AT TWIN HOUSES

"Chicago," the screen version of Maurice Watkins' stage success of the same name, is the feature picture at the Modern and Beacon theaters this week and next. Phyllis Haver has the star role as Roxie Hart, and Victor Varconi is featured opposite her.

The story deals with a vixen wife who, to gratify her wild desires, deceives her husband. When her "angel daddy" seeks to rid himself of the shenkies with which she has enslaved him she deliberately murders him.

Although her husband is aware of her infidelities, his love for her prompts him to do all in his power to save her from the chair, and when a rascally criminal lawyer, portrayed by Robert Edeson, demands an excessive fee he commits burglary.

Roxie Hart is heralded by the press as "the beautiful jazz slayer," and she revels in the notoriety which ultimately results in her acquittal. Then her husband casts her off and she finds herself an outcast, alone and forgotten.

The companion picture, "Casey Jones," and featuring Ralph Lewis, is a Western railroad story, written around the old-time song of the same name. Despite desperate efforts of bandits to hold the train up, the engineer, Casey Jones, brings a large shipment of gold safely to its destination.

DENNY SCORES IN CROOK FILM AT BOSTON

"Good Morning, Judge," now at the Keith-Albee in Boston, is a typical Reginald Denny vehicle made by Universal! It has most action, excellent comedy and a pleasing romantic angle.

This time the star appears as a scion of wealth who can't keep his fine when brought before a judge, after participating as an innocent bystander in a fight. Someone had stolen his wallet.

Reginald Denny

A lovely miss-sion, worker who believes that hardened crooks can be reformed, advances the sum. Denny falls in love with her and in order to become an inmate of her mission, confesses to a long list of crimes. Later he saves her from some of the criminals whom she thought she had reformed. She finally learns his real identity, but this doesn't halt their romance.

"Good Morning, Judge," is the best picture the star has made. William A. Seiter, who has wielded the megaphone on most of Denny's hits, directed it.

Mary Nolan plays opposite Denny and Dorothy Gulliver, gorgeous heroine of the "Collegians," has a prominent role. The hundreds of laughs are partly due to Otis Harlan. In the role of an unshaven bum, whose specialty is crashing the gates at prize fights, Harlan demonstrates a superb skill at comedy. Denny, by himself, however, provided enough funny scenes for an ordinary picture.

Others of the supporting cast were also outstanding. The company includes William Davidson, William Worthington, Emil Montana, Sailor Sharkey and Charles Coleman.

An entertaining vaudeville completes the show.

At Pops Tonight

Both Rachmaninoff and Kreisler are expected to play tonight's Pops bill, which Alfred Cortot will conduct at Symphony Hall:

Prelude in C Sharp Minor ....Rachmaninoff
Marche Slav ..... Tschaikowsky

BEAUTY AIDS

EILEEN LARRIN SHOPPE (Miss Larrin, form. of Chaudhin's) PERMANENT WAVE $8 AND SET
Experts in marcelling and all branches. 178 Tremont St., Rm. 318. Capitol 1918

Permanent Wave $5 up
Guaranteeing 12 months, no kinks. Ask personally for Miss La Dore. 5 Winter St., Rm. 1010. Capitol 4150.

$9 PERMANENT WAVE $9
Marcel finish, no kinks, finger waves dried in 15 to 20 minutes
JOHN P. HUGHES,
240 Tremont Room 306 Cap 3800

HAIR on ladies' face permanently removed. By Prof. Ng Sare, Physicians' reference. Miss Ruth Russell, 126 Tremont St. Rm 310. Hanover 7286

For Mothers—A permanent wave, $10; beautiful shingle bob, $1; manicuring, appointments. Miss D. A. Dell, 8 Winter, Rm. 1305. Hub. 8087.

NESTLE'S PERMANENT WAVE $6—Guaranteed to last 9 months. 8 Winter St., Room 216. Liberty 6287.

Permanent wave $12, started today. Hancock Shop, 43 Winter St. Han. 7992

"SPECIAL" 70 North of Mar. Permanent Wave "Genuine" $5 at the "ORIENTAL" HAIR SHOPPE." 6 White St. (in Old Sun Bldg.) Han 7792

STUDLEY'S BEAUTY SCHOOL—Post-graduate instruction in marcel waving; day or eve. 178 Tremont St., Rm. 305, Cap. 3848.

MEDICAL

X-RAY
Examination, consultation. Trial treatment and medicine absolutely free to all who call before May 20th, 1928. The wonderful power of the X-ray and mercury mercuric light treatment is guaranteed by the fact that they are accomplished wonders in diseases of every description—catarrh, bronchitis, asthma, rheumatism, nerve and skin diseases. No matter what your disease may be consultation is free. Dr. H. B. Hopkins M. D. Hopkins Inst. will make good the above offer. Office Hours: Mon. and Wed., 10 to 8; Tues., Thurs., Fri., 10 to 5, and 7 to 8; Tues. and Fri., 10 a. m. to 2 p. m. Sundays, 10 to 1. 18 Boylston St.

FACE AND FEATURE EXPERT
Famous, Paris fog, Lines and Blemishes Corrected by PERIL. Tel. Beach 1319
109 Boylston St., Room 525, Boston

DANCING
5 PRIVATE LESSONS $2
LATEST BALLROOM STEPS
BEGINNERS Are Sure HERE
FLORENCE KELLY
School of Modern Dancing
168 HUNTINGTON AVE. Back Bay 7307

PROF. RITTER STAGE DANCING
Varsity Drag, Soft Shoe, Buck & Wing, Etc.
230 TREMONT ST. CAPITOL 4610

PROF. WISEMAN
SEE NEW ENGLAND'S BEST TEACHER
Studio, 339 Tremont St. Capitol 4810
Day, school of dancing. Evening Exhibition Dancing. Tango, Waltz Apache, Whirlwind One Step.

Varsity Drag, Soft-Shoe, Waltz-Clog and ALL STYLES of STAGE DANCING
LESLIE'S
330 MASS. AVE. KENMORE 0338
$1 —2 LESSONS MODERN DANCING
MODEL SCHOOL
177 Huntington Ave. B.B.6153

LOOMIS 93 MASS. AVE. TEL. KENMORE 9733
TEN LESSONS $5 Private Lessons, $2
LERNER 335 MASS. AVE. Tel. Kenmore 9388-9389
All Types of Dancing Taught
Day, Evening, Sunday Classes. Ask Eve's

Miss Wright VAUDEVILLE STAR
51 Allston St., City Cor. Tremont, Rm. 1, 2nd Fl.
BOWDOIN, BECK & WINN, Tel. Haymarket 7800
WALLACE STOKELL, 132 Berkeley St., Boston. Lic. 0019; official instructor Y. M. C. A.

INSTRUCTION

BARBERING—LINOTYPING
BOYS 16 to 20 wanted, at good salary. Day-Evening Classes. Rooms and board furnished. Tel. Hancock 5830. Entire institution, 348 Washington St., Boston.

Aidis Owen Hall University

Barbering-Bobbing
Expert instruction, modern school, success assured. Day-Eve. Classes. VAUGHN'S BARBER SCHOOL, 1859 Washington St., Boston (Near Dover St. El.) Branches all over New England cities.

BE INDEPENDENT
Learn Barbering, Bobbing, Bleaching, Dyeing, etc. Complete course $5.00. Post graduate course free. Day, evening classes. N. E. Old Reliable Barber School, 860 Washington St.

LEARN trades that pay; barbering, marcel, permanent waving. Write Molor College, 159 E. 23d St., New York City.

REPAIRING—REFINISHING
EXPERT chair recovering. Work called for and delivered. University 1145.

HELP WANTED—FEMALE
AUNTS—Men, women, full or spare time Clinton Towel Co., 1133 Broadway, N. Y.

WANTED—Women and girls to decorate greeting cards, spare time, $7 per C; exp. unnecessary; no selling. Write Windham Art Supply Co., Williamsville, Ct.

HELP WANTED—MALE

AUTOMOBILE REPAIRMEN
Wanted, one or two first class men for high grade cars on production basis. Steady work. Will interview daily. See Mr. Wareing, Cadillac Automobile Co. of Boston, 72 Brookline Ave.

AGENTS—SALESMEN
THREE SALESMEN to call on furniture, radio, hardware and gift stores; mfrs.' representative; good commission basis; no producer. Give experience. Box H-853, American.

BUSINESS OPPORTUNITIES
GOOD Beauty Parlor for sale; excellent condition; 3 booths; permanent waving machine. For information call Porter 3920.

GRANITE cutting plant, completely equipped for 5 men; additional lot of land; quick sale price for quick buyer. Box 1230-M, Quincy, Mass.

REFRIGERATORS
THE E. B. WHITMAN COMPANY
PROVISIONERS, MANUFACTURERS & CATERERS
Sullivan Square. Tel Charlestown 0010

TRUCKING—STORAGE
AUTO TRUCKING—Providence, etc. Carroll Trucking Co., 18 Tremont St. Hub. 0990.

DUDLEY TERMINAL STORAGE WAREHOUSE—For furn. etc. Packers movers. 2870 Wash. St. Rox. 0536.

Friendly Duff—Efficient packing and moving. 60 Boylston St. Hancock 1707.

MONUMENTS
THEO. J. CRAIG, Monuments
20% Savings. 178 Water St., Quincy, Mass.

LOST AND FOUND
FOUND BY POLICE
Black and white male hound dog; Ford Coupe, reg. No. 11,800,041, no plates; Hallowell bicycle and one of special make; 12 ft. lapstreak skiff, white outside.
CALL 31100 JAMES, LIBERTY 4000

AIREDALE TERRIER—Lost, weight about 70 lbs., black saddle and tan body, name on collar Jerry Ryan II. Appreciate information and return at 5 Cottage Park Rd., Somerville, or Hancock 1, U. S. S. Florida, Navy Yard, Boston.

DIAMOND RING, white gold, solitaire, Wednesday, 3-30, between Filene's and 261 Franklin st. Reward. Week days: Dowdoin 3772-J eves. and week ends.

DOG—Lost in Manchester, Mass., Labrador retriever, male, all black, name "Major." Manchester 702-M or Haymarket 0105. Reward offered. Manchester 3052.

HANDBAG—Lost in Charlestown, black handbag, cont'g money, $ bills, rings, reed. Return Janitor, Mem. Hall, Green St., C'town.

WATCH—Lost, lady's white gold Waltham wrist watch, between M. E. Allston car of Brighton ball field; rew. Asp. 9748.

LOST—Dog, French poodle, on Dedham st.; reward. Mr. Rogers, 3 Malden St., Boston.

LOST—Boy's Pomeranian dog, wearing red ribbon and license. Kenmore 3052.

SPECIAL NOTICES
BEAUTY PARLOR EQUIPMENT
We guarantee our prices to save you 25% to 50% on best makes, used prices. Send for catalogue.
$9 Hand Dryer
127 Tremont St., Boston

BUS TRIPS—TOURS
New York $4
Pierce-Arrow Limousines
Leaves Boston from Hotel Avery, cor. Avery and Washington Streets at 8 A.M. and 12 P. M.
For Reservations Call HANcock 1900

PAINTING—PAPERING
PAPERHANGING and PAINTING, price right. H. E. Curtis. Uni. 3500-J.

The domestic help problem is solved by the boarding apartments at Kenmore. Just two advertised daily in the Fur Jack

FUNERAL DIRECTORS

Real Estate

HOUSES FOR SALE

Arlington Heights

FOR SALE—A home on a hill and among the trees on one of the most attractive streets of Arlington Heights. A seven-room house, sun parlor, sleeping porch, fireplace, hot water heat, tiled toilet and lavatory and many other conveniences. Attractive list of land with oak trees, shrubs and flower gardens. Room for garage. This is a real home in an established community of splendid people and an ideal place for children. Owner must sell because of transfer to New York. Reasonable and convenient terms. Address owner, H-442, Boston American.

LAND FOR INVESTORS BUILDERS HOME-SEEKERS
$10 IS ALL
TO START YOU. Give me a chance to tell you where to buy land so as to make money surely or build your own home right. Any one of these three half a million dollars is being made use for town improvements which will result in largely increased values and prosperity. I'm selling land at very low prices for the thick of it. Send me your name and I'll mail you full details. Address J-338, Boston American.

QUINCY HOME
10 rooms, living room 14x37; modern improvements; perfect condition. Owner leaving city; fine, good neighborhood; close transportation. Apply 30 Lincoln st., Quincy, Mass.

6-ROOM BUNGALOW
with large piece of land; 1 of the few chicken farms in town; price only $4200, on terms. Address owner, 1 Bird st., Boston American.

Would You Be Interested—In a 6-room bungalow home near Franklin Park, Dorchester? Convenient in cars, trains and stores. Must be seen to be appreciated. Priced closely. $6 Foster st., Hyde Park, 0317.

BRAND NEW 6-ROOM BUNGALOW
Just completed $200 down. Some feet of land in good American neighborhood, near Quincy Adams, Ideal and modern in every detail. Within thirty minutes of Boston. Sell or rent. Owner, 1 Bird st., Boston American.

MILTON
LOOK HERE
$500 cash, 6-room bungalow, new, large living room, fireplace, dining room, kitchen, bathroom, garage, 1 car built in; $5000; finance balance. Call Milton 0138 or 0780.

ACTION
A Paradise for a song. Cozy little bungalow of six rooms, surrounded by trees and shrubbery, located on a finished street in Arlington Centre. Homes of this calibre are selling for $7500 and more. A snap at $5,500. Call Mr. Blair, Arlington 4001.

EVERETT HOME
6-room home; very garage; rented in good American neighborhood; all lights; electric; open plumbing, screened in porch; fine location. White thirty minutes of Boston. Sell, Owner, Wilmington, Write 4138 or 0780

READING
West side, new Bungalow, 5 rooms and bath; large lot, fine view; $5,500. Sec. near Woburn St. $5,600. Easy payments. Prospect 2580.

ALLSTON $4,800
7-Room House, new open plumbing; beautiful corner space. Also one for $9,500. Call Stadium 0789.

COZY HOME, $1175
$100 cash, $12 monthly; brand new, open plumbing, electric lights, etc.; Weymouth; handy to car line. Call Hilton Association.

CITY POINT
Owners, sell your house with us for sale at a fair price. Call us for appointment, anytime by wire. 693A Broadway, South Boston.

EAST MILTON
Exceptional value; Dutch Colonial single, arranged for 2 families, 2 kitchens, screened porch, panelled dining room, fireplace, fixtures, fireplace; shrubs, flowers, fruit; perfect condition throughout; $8,500. Owner, 1 Bird st., Boston American.

WEYMOUTH $875
Attractive shingled cottage, suitable for summer or all year; 4 rooms and bath; fine location; $875. Boston American.

ROSINDALE
Now 2-fam., 5-5, sun parlor, excellent condition, nicely kept; good location; rent of for 18hrs. Parkway 3086-W.

ROSLINDALE—Brand new 2 family 5-6 rooms with sun parlors, $10,000. Call B. C. DWYER, Hancock 2323.

BRIGHTON—11 room, 2-family, on fine corner, hardwood floors, separate heating, large piazzas; first mortgage $6500. To a reliable party will sell for $1000 less, part of cash and arrange balance to suit. Will let it go for $6250. Write J-339, Boston American.

BELMONT, Newton, Watertown, all prices. Call Middlesex 4500-M, 8-12, after 6 p. m.

HYDE PARK—5-room bungalow, hot water heat, garage, fruit trees. $7,500. Call Hyde Park 1967-M.

MEDFORD—Hartwell, $100 down, balance rent; new 6-room house, all conveniences; all lights; open plumbing; $6,500. Mass Ave., Arlington. Ari. 3976.

JAMAICA PLAIN—Architect's 10-room house, 5-5, 2 baths; mod. improvements; $9,000 mtg. Price right. Owner, Jamaica 3109-M.

NEPONSET—Single, duplex, $4500. Wm. Ryan, Dorchester 8 Sun. Telford 4900.

QUINCY CENTER, $200 DOWN
balance $60 month; 5 rooms, all lights, furnace, electric lights. Price $2500. A. Bacon, Quincy 1700.

Roxbury 2-family, 7 and 8 rooms. Price $4500. Terms. Small owner. Revere 3016.

SUBURBAN farm homes, Bedford; 3 large rooms and bathroom, fireplace, etc. $2000 up, easy terms. John J. Foley, 333 Washington st., Boston. Gra. 4242.

SOMERVILLE—6-rm. cottage with elec., gas; $300 down. Owner, Porter 2373-M.

3-FAM. house, Dorchester, $8,500, $1,500 balance $5 week. J.H. Boston Associates.

Wellington—Lovely modern single house, 6 rooms, bath, garage; $7,500. Terms. W. A. Crouch, Ocean 1100.

$500 DOWN—House of 7 rooms, modern improv.; corner lot; all newly painted. Keep $20 a month. Price $3,500. John Kelly, 80 Pleasant St., Malden 0616.

BUSINESS PROP. FOR SALE

Stores and Apartments
Dorchester; excellent corner property of 2 stores and 2 apartments; all improvements; rented for $1600 a year; first mortgage of $7500; it's a bargain. Price $12,500. Mortgage for $6000. M. A. Gallo, Beach 6850.

WINTHROP
Self contained building, store with apartment overhead, in business section. Shopping Center, bargain for quick sale. Price $5500. Mortgage for $4000. M. A. Cusack, Ocean 1100.

FARMS AND LAND FOR SALE
COUNTRY HOMES AND FARMS; 9 APPLE ORCHARDS. J. H. PHIPPS, HOPKINTON, MASS.

EQUIPPED FARMS — Business chance; catalog free. Strout Agency, 906 E Old South Bldg., Boston, Mass.

REAL ESTATE MORTGAGES
F. J. HOVEY—Second mortgage money; no delay. 31 St. James Ave., Rm. 845. Hubbard 8340.

$2,000,000 ON HAND
Second mortgages, 1st mortgages, building loans. Lowest rates. Quick service. Call Mr. Lowell, Liberty 1580-W.

$ WANTED—1st, 2nd mortgages, 1st leases. Bldg. loans. Lowest rates. Quick service. Call Mr. Lowell, Liberty 1580-W.

LOTS FOR SALE

MILTON
High class, late, restricted territory; handy to station and schools. Reasonable prices. Milton 0153 or 0780.

MARBLEHEAD
Beach lot, 2c per ft. Mystic 1911-R.

$2 WEEKLY BUYS this fine large corner lot. Choice site for building and fine view. Price $495. Terms $2 weekly. Call 10 Bow st., Somerville.

$500 DOWN buys corner, across Malden line; 6 rm. h., Sunday Alexander; $50 down, $40 monthly; access Malden Center, 5c fare. Call 1 Bird st., Boston American.

SUMMER COTTAGES
NEAR Nantucket—Farm, 8-rm. bungalow, all mod. imp.; garage; beach. Tel. 2012-J, Nantucket.

OFFICES—STORES
WONDERFUL OPPORTUNITY
Basement and first floor; fine restaurant; good business location. Apply 722 Commercial st., Boston, Monday, 9 to 12 a. m.

WAKEFIELD Sq.—Traders' location, two stores, one and upstairs flat; rent or lease low for an outseason. Crystal 0200-M

ROOMS WITH BOARD
Somerville—Homelike room and board for 2 men, $16 wk. ea. Som. 1992-W.

CHILD to board; mother's care; private home; good home. Malden 1794-J.

ROOMS WITHOUT BOARD
LEYLAND HOUSE
54 Warrenton St., Boston. Rooms $2.50 wk. up. Transients $1. Hub. 0100.

ALLSTON—Pleasant rm. to private fam. convenient to Cam'w'th Line. Rea. 2401-R.

BEACHMONT—Near beach, large pleasy for gentleman; also single room. Revere 1993-M.

ROXBURY—Pleasant, large furn. room, $3 wkly.; private modern home. Roy 4308-W.

37 W. NEWTON—Large front room, suitable $5. $6. $7. $8 week. Men only. Telephone Back Bay 9800. Ask for Mrs. Jones. Rm. 102.

ROOMS FOR HOUSEKEEPING
ALLSTON—Large furn room for light housekeeping; 15 min. to Scollay Sq. Stad. 0789.

Allston—Pleasant, sunny rooms for light housekeeping; all conveniences. Stad. 0789.

BACK BAY—314 Commonwealth Ave.; large furn. room for housekeeping. Kenmore 9016.

CAMBRIDGE—2 large front rms. for light housek.; 958 Mass. Ave., Univ. 2995.

CHELSEA—Sunny room for housek.; use of bath; all lights; gas, all inside. Chas. 1837-M.

DORCHESTER—Large front room and kitchenette; handy location. Apply 1191 Dorchester ave., Upham's Corner.

JAMAICA PLAIN—Furn. rms., H. k'ping privileges; all conveniences; like and refined location. Within thirty minutes of Boston. Sell, Owner, Wilmington. Write 4138 or 0780.

MATTAPAN—Large room, kitchen and bath. Telephone Milton 0019.

MEDFORD—Sunny, furnished room, 2 rms., kitchenette, priv. home; rent Milton 1630 after 6.

NEWTONVILLE—Sunny room, suitable for one with kitchenette, gas range, conforms bed and bureau; all conveniences; 1 car. Roseville Ave., Medford. Mystic 4707.

ROXBURY—67 Waverley St., 3 furn. rms., with kitchenette; all modern imp.

ROXBURY—68 Copeland St., attrac. sunny room, suitable for 2 gentlemen; all conv.; 2 min. from subway; also kitchenette.

TWO furnished basement rooms, rent home, suitable for 2 or 3. Reliable. Hub. 0100.

UNFURNISHED APARTMENTS
$40-$43—5 and 6 Rooms
2 Waite St., Roxbury; back grass, also fine lights, all modern improvements; no children. ALEX. D. Pearce, Jr., Hubbard 7070.

2-3-ROOM SUITES
KITCHENETTE, BATH
FINE CONDITION. RENTS $10-$50
SUITE 4, 1 BOYLSTON PL.

ROXBURY
3-4-5 room suites, all improvements; rents $20-$30. Call 1-5 p. m. 109 Humboldt Ave., Roxbury 1305.

BUSINESS COUPLES
Ideal home; 2 rooms, kitchenette, all modern conveniences; use of telephone; rent reasonable. Call 1-5 p. m. 109 Humboldt Ave., Roxbury 1305.

W. W. Wilson, Real Estate, Granite 6363
Furnished or Unfurnished
Roxbury, 4 sunny rms., bath, all mods; elec. refrig.; $50. 2-car garage, $10. 146 Cedar st. Roxbury 9215.

CAMBRIDGEPORT AVE., 222-226
1-2-3-room heated kitchenette suits; 5 mins. to Park Sq. Inquire janitor service.

CAMBRIDGEPORT AVE., 232-236
Apply on premises, or S. Boston 1100.

ARLINGTON—Sunny, corner suite, 4 rooms, rental low; rens. rent. Tel Ari. 4001-R.

ARLINGTON—Heights, 6-rm. apt., suitable for summer and winter, $ large rms., bath, garage; latest improv.; 10 min. to elec. Lake. off Forest St. Ari. 3032-W.

ARLINGTON—Heights, 5-rm. apt., $50; rens. low; all lights. Tel. Arlington 4103-M.

BACK BAY, ATTRAC. APTS., 5-8 RMS
Kitchenettes, baths, A. B. C. stoves; furn. $35-$45. Sec. janitor, 70 Batavia st., Tel. Liberty 6287.

BACK BAY—Attrac. furn. 7-rms; kitchenette, bath; $60. Inquire 124 Bay State Rd.

BOSTON—4-rm. unfurnished, imps., also sunny 3-rm. suite, furn. Hancock 1707.

CAMBRIDGE—3-4-5 room suits, all mod., rents reas. Adults preferred. Porter 5349.

CAMBRIDGE—7 rms., A1 condition, all mod. imps.; garage. Porter 6317-W.

DORCHESTER—Cozy furnished sunny 4 rms., suitable for separate entrances, $30. Columbia 3501.

DORCHESTER—2 unfurnished rms., 3rd floor, newly renovated; all conveniences; near Harvard R. R. sta., 15 minutes to Scollay Sq. Adams 1000-M.

DORCHESTER—3-5 heated improved apartments, $35-$45; adults. Janitor service. Owner, 107 Norfolk st., Geneva 8085.

DORCHESTER—Sunny 4-room apt., all lights, elec. refrig. Rent $50. Key Suite 2, 1 Bolton St., Telford 7870.

DORCHESTER—Sunny 4-room apt., all lights, elec.; $20-$25. Key Suite 2.

EVERETT—2-3 rms., kitchen, bath, heat, gas, elec., $20-$25. Eve. 0844-M.

Everett—3 rms., all modern imps.; rent $30. Everett 1900.

JAMAICA PLAIN—3 LARGE ROOMS; all lights. JAMAICA 0304.

JAMAICA PLAIN—Large 6-rm. apt., 1st fl.; bath, range, fireplace. Jam. 2190-M.

JAMAICA PLAIN—Sunny 4-room apt., 4 rms., 2 and 3 pieces $45. Jam. 0304.

Malden—2-3-4 rms., all imps.; $25-$35. Ave., 4 rms., imps., $25. Mal. 2897.

MEDFORD—Handsome 7-rm. modern apt., all improvements. Mystic 1911-R.

QUINCY—New, 2 rms., $30, near Q. Sq.; 3 rms., $35, near Q. Sq.; 4 rms., $40, near Q. Sq.; 5 rms., $55, near sq. Grad. 1027 R.

ROSLINDALE—Sunny 4-room apt., 1st fl., all imps.; rent, seen any time. 295 Hillsdale st., Hyde Park. Tel. Hyde Park 1966.

ROXBURY—Mod. 5-6 rms., all imps., hot h. water assembled, $45-$50. Rox. 0479-W.

SOMERVILLE—Sunny 4-room apt., all lights; garage; rens. 126 Cedar st.

SOMERVILLE—Unfurnished rooms, Rents $10, $15, $18. Full Hub. 7786.

SOMERVILLE—1 unfurnished room, all conveniences; rent $12. Somerville 1203-R.

Somerville—$24, 3 rms., newly renovated elec., bath. 15 Florence St. Som. 1444-W.

SOUTH END—DESIRABLE 3 ROOMS, bath; reasonable rent. 1 Worcester St., Boston. 875-877 mauth. Lib 0007.

Watertown—Belmont sec., 6 rms., sleeping porch, garage, yard. Harvard 1926.

WOBURN—Furn. cottage, 3 rms., use of kitchen; refs. 61 Pleasant st. Wob. 0582.

BOSTON—Furn. rm., sunny, Harvard Sq., 5th floor; rent $5. Univ. 1589-W.

CAMBRIDGE, 41 Linnaean St., near Harvard Sq.—Sunny, attrac. rm., suitable for 2; all conv.; $5 wk. ea. Univ. 0778-M.

Automobiles and Accessories

For Economical Transportation
USED CARS
USED CARS
1927 Chev. 4-Dr. Sed. $550
1927 Chevrolet Coach . $495
1926 Chevrolet Landau $450
1926 Chrysler Coach . $335
1927 Chevrolet Tour. . $435
1927 Chev. Cabriolet. . $550
1926 Ford Tudor . . . $285
CAMBRIDGE MOTOR CO.
2301 MASSACHUSETTS AVE.
Tel. Univ. 0400, Cambridge. Mass.

1926 ESSEX COACH
Has original finish, 4 good tires, clean upholstery, quiet, smooth motor. This is an exceptional good buy at $375. Terms arranged.

OPEN EVENINGS TILL 8 P. M.
JEFFREY-NICHOLS MOTOR CO.
971 Commonwealth Avenue
Phone Brighton 1700

1927 CHEVROLET COACH
Fine finish, excellent motor, upholstery, tires.
$415.
Terms, Open Evenings
ATTON MOTOR SALES, INC.
Chevrolet Sales Service
70 Salem St., Medford
Mystic 3170

LATE MODEL FORD
With long wheelbase, cab and 10-ft. rack body. Fine shape, new paint. Terms $130 cash, balance extra small payments.
LINSCOTT MOTOR COMPANY
661 Beacon St.
MR. ORR ..... KENMORE 8014

LATE MODEL FORD SEDAN
$75.00
GRAHAM PAIGE CO. OF N. E.
1075 Commonwealth Ave. Bra. 5800
FRANKLIN COUPE—SERIES 11
Driven less than 4,000 miles; just like new; will give demonstration any time. Real value.
LYNN FRANKLIN CO.,
82 Ferner St., Lynn—Breakers 0010

'23 OLDS "6" TOURING
Motor perfect, overhauled, rust, top and upholstery in excellent condition. Price, $125. Cambridge Hudson-Essex Co., 1077 Mass. Ave., Cambridge. Tel. Univ. 3012.

'25 MAXWELL TOURING
Excellent mechanical condition. $125. Cambridge Hudson-Essex Co., 1077 Mass. Ave., Cambridge. Tel. Univ. 3012.

1925 BUICK COACH
In excellent condition throughout; guaranteed. Cambridge Hudson-Essex Co., 1077 Mass. Ave., Cambridge. Tel. Univ. 3012.

'26 ESSEX COACH, $375
Refinished and in good mechanical condition. Cambridge Hudson-Essex Co., 1077 Mass. Ave., Cambridge. Tel. Univ. 3012.

A USED CAR IS A GOOD BUY WITH MISREPRESENTATION ARRANGED
GILCHRIST PLAN. Perfect Knight Chassis. Has closed cab rebuilt, new paint, new tires, motor O. K. Good stadium tires. Will be sold with new 1928 guarantee or can be bought on easy terms.
FEDERAL MOTOR TRUCK SALES CORP.
625 North Beacon St., Brighton

1927 CHEVROLET 4-DOOR TOUR. with new body; mechanically perfect. $425. Harmon Motor Sales, Inc., 1000 Commonwealth, tel. Middlesex 1072.

1927 CHEVROLET COACH, with new body; mechanically perfect. $425. Harmon Motor Sales, Inc., 1000 Commonwealth, tel. Middlesex 1072.

1927 CHEVROLET 4-DOOR SEDAN, fine body; Buckskin side and rear curtains; motor O. K. Price $375. Harmon Motor Sales, Inc., 1000 Commonwealth Ave., tel. Middlesex 1072.

Mt. Auburn St. Watertown. Wat. 1472

FORD TON TRUCK
Taken by mistake; will sell cheap for quick sale. 939 Winthrop Ave., Revere.

1926 FORD TON TRUCK
Body, cab and tires in fine condition. $295. 294 Main st., Everett 0760.

$100 buys Ford touring, excellent mechan. condition. Secrifice. Granite 0933-J.

MOTORCYCLES—BICYCLES
BICYCLES $99.00. Walter Indian Co., 70 Brookline Ave. Boston.

AUTOMOBILE SCHOOLS
Auto Lessons $10. Closed Cars. License course guar. $25 Tremont St. Cap. 8677.

MONEY TO LOAN
$50 to $5000 Rm. 410 Boston, Mass.
HUB FINANCE
$50 to $500 Room 30 Essex St. 4th Floor, Boston, Mass.
$50 TO $500 TO EVERYBODY
Legal rates at short notice. Plenty of time to pay. No fees or fines.
Tel. Liberty 6287. Rm. 320

AUTO LOANS
"CAR OWNERSHIP IS YOUR PRIVILEGE"
Not a luxury. Let us help you finance.
ATLAS FINANCE CORP.
Room 430—335 Washington St.—Bet. 9-5 Tel. Liberty 7760
626 Commonwealth Ave.—Kenmore 0340 Tel. Bra. 3630
MOTOR LOANS
Note refinancing plan. Ask about our new "Our Name Is Our Reputation" Method.
Malone Finance and Accept. Corp.
Room 1, Stuart Bldg., Tel. Liberty 7393
DORCHESTER LOANS
Loans up to $500 to householders. Easy repayment terms. Only lawful interest. Beneficial Loan Society of Dorchester, 781 Dorchester ave., Upham's Corner. Tel. Columbia 6-2-7-8.

AUTOMOBILE OWNERS
UNPAID BILLS or over you? See Kay or GLOBE DISCOUNT & FINANCE CO., 687 Boylston Building, Liberty 6262.

$50 to $5000 LOANS on Furniture
Endorsed Notes; Pianos, Real Estate or Automobiles. Rates Low. 124 Boston Finance, 110 Summer St., Lib. 8240

QUICK LOANS
Up to $300; no indorsers. Easy installments, lawful interest. Beneficial Loan Society of Dorchester, 781 Dorchester ave., Upham's Corner. Tel. Columbia 6-2-7-8.

IF you cannot borrow what you want on your diamond or watch, try Security Loan Co., 31 Bromfield St., Rm. 1258. Courteous and honest service.

LOANS IN MALDEN
Loans up to $300 on furniture; easy repayments. Only lawful interest. Personal Finance Co., 7 Pleasant st., Malden. Tel. 1017. Malden 3-6-7-3.

Loans on Furs—No Storage Charge
Best rate, jewelry, etc. SOUTHERN LOAN CO. 2179 Washington st., Our North Station

LOANS ON FURNITURE
Easy repayment terms; only lawful interest. Personal Finance Co., 852 Mass. Ave., Cambridge. Tel. Univ. 0400.

WORKINGMEN'S LOAN ASS'N
State No. 1 Tremont St., Rm. 1
1 Beacon St., Haymarket 0086

REAL ESTATE loans for owners or investors. Metropolitan Finance Corporation, 24 School st., Room 1. Hancock 2200.

LOANS up to $300 to householders. Personal Finance Co., 7 Pleasant st., Malden. Tel. 1017. Malden 3-6-7-3.

Snow 1818-J. Davis Sq. Lic. 88 Som 3230

QUICK loans, 24 hr. service, M. K. Equity Corp., 31 Bromfield St., Rm. 1258.

MUSICAL INSTRUMENTS
100 PIANOS, $25 up, $5 monthly. $400-$475. Lyon & Healy, 33 Harrison st.

CLOTHING
$20 Unredeemed Men's Suits and Topcoats, $5, $10, $15 up. Latest models. Quality MART, LOAN OFFICE, 270 Broadway, Chelsea.

'26 Packard Club Sedan $1195

Fully equipped and positively cannot be told from brand new. Very low mileage. New car guarantee. Call Mr. Riley, Jackson 294. 195 Broad St., Lynn.

10 MORE
1926 ESSEX COACHES
$265
LIKE new, all refinished in latest colors, new tires, bumpers front and rear guaranteed, terms. ATLAS AUTOMOTIVE MART GARAGE, 139-147 Broad st., Lynn. Jackson 294.

1926 REO SEDAN. $735

Just refinished in beautiful brown Duco, interior spotless; motor and tires good; looks and runs fine; this sturdy quality car is worth $1000; will sell for $735 and will be an ideal car for you. J. F. MORRISSEY, 41 Kenmore St., Boston.

1927 Pontiac Speedster

6-Pass., special body, closer than a coupe, has rumble seat, lots of room, looks like a sport model, but is an ideal car for family use. Terms to suit. Call Hub. 2447. 2748 and 0122.

1927 CHEVROLET SEDAN

Has only 3,500 miles, cannot be told from new; very easy terms. CHARLES-TOWN MOTOR SALES, 1-3 Main st., Charlestown. Tel. Charlestown 0336.

AUTO-SAVE-YARD

Largest distributors of used auto parts in New England. Open Sundays. Route 1

1893 River St., Readville
TEL. HYDE PARK 0290

1921 PONTIAC LANDAU SEDAN
Like new in every respect. For new tires and motor overhaul. Will sell for $150 or trade. Call Mr. Briggs, dark, Prospect 2000, Ext. 2. Open evenings. 1929 Commonwealth ave., Brighton.

1921 CHEVROLET COACH, $438
THIS car is fully equipped. Tires and upholstery in very good condition, motor O. K. Terms to suit. Call or see Allston Auto Co., 450 Mass Ave. Arlington 1200.

Late 1926 FORDOR FORD SEDAN
A-1 condition, original tires, dual trunk, Walnut fr., Quincy 1700.

1926 ESSE

EDITORIAL PAGE OF THE ☆ ☆ BOSTON EVENING AMERICAN ☆ ☆ BOSTON, MAY 14, 1928

THE BOSTON AMERICAN'S PLATFORM FOR BOSTON AND NEW ENGLAND

For BOSTON: 1—Clean streets. 2—Solution of traffic and parking problems. 3—Better pay for honest public service. 4—An airport SECOND TO NONE. 5—Erection of a MUNICIPAL AUDITORIUM to compare with any in the land, in order that Boston, properly supplied with first-class hotels, may be the premier convention city of the U. S. A.

For NEW ENGLAND: 1—Weld the six States into a unit through the activities of the New England Council, thus creating a community consciousness. 2—Promote intercourse with Central and South America, encouraging New Englanders to "turn to the sea" again. 3—Keeping everlastingly at the job of telling the rest of the country all about our unique advantages as Summer and Winter Playground of the Nation. 4—Foster the prosperity of our industries through (1) greater efficiency in production and (2) the use of modern methods in merchandising. 5—Promote in every way such natural resources as forests, water powers and fisheries. 6—Assist New England agriculture to better marketing methods.

Uncle Sam, Employer

Ought to Be a Model

United States Senator Porter H. Dale, urging upon the Senate a bill in amendment of the Act for the Retirement of Employes in the Classified Civil Service, was asked what it will "cost the Government."

And the reply of the Senator from Vermont was:

"I do not know how much the bill will cost; but I will say to the Senator that it does not make any difference what it costs, if this Government cannot give these men who have worked 30 years, performed hard labor for the Government, annual retirement pay of $800 on the average, when THEY pay 3½ per cent and the Government pays only 1 per cent, the Government had better go out of business."

PASSED by the Senate, the pension bill is now in the House of Representatives. It ought to be enacted into law and AT THIS SESSION.

In its civil service the Government employs 500,000 workers. The pension provided for in existing law can be secured only after 30 years of continuous service, but not until the age of 62 in the case of railway mail clerks and others in hazardous work; 65 in the case of letter carriers, mechanics, laborers and postal clerks, and 70 in the case of departmental workers.

It is now proposed to make the pension available to any civil servant who, having served for 30 years, has reached the age of 60.

Some, we may expect, will see "paternalism" in the plan and cry out in something very much like anguish. To these objectors old-age pensions are paternalistic, too, while land grants, subsidies of one sort and another and VERY special favors in the way of tariff protection are so many forms of self-help.

The great majority, who see the doors of office, shop and factory closing in the care-worn faces of men of 65 and 55—in some cases, 45, even—will hold with the Senator from Vermont that if the Government cannot do for its workers what is contemplated by the Dale-Lehlbach bills the Government had "better go out of business."

The proposal is just. It would reward fidelity. Uncle Sam should be a model for other employers.

Anthony Asquith's Picture

"Shooting Stars" That SHOOT

THE LADY PLANNED HER HUSBAND'S DEATH

Anthony Asquith, able young man whose father was Prime Minister of Great Britain, is devoting earnest thought and Oxford education to the writing of moving picture plays.

Some friends tell him that writing scenarios is too much like blowing bubbles, devoting effort to work that can't last.

Young Mr. Asquith does not agree with them, and his first picture is called "Shooting Stars."

In the opinion of those that know the moving picture business, Mr. Asquith has talent and a future.

Millions of young Americans probably have thought about the moving picture-scenario-short-road-to-wealth, and will be interested in Mr. Asquith's "Shooting Stars" idea.

It shows moving picture life OFF and ON "the lot," moving PICTURE life and REAL life.

In the picture a young lady is in love with a tall, handsome man, and, of course, only laughs at the undersized comedian. But in the real life she is really in love with the comedian, who has brains, and doesn't think so much about the tall, handsome man.

In fact, the lady you see here in this picture decided to get rid of the tall, handsome man, and planned it as follows:

In the film she is the heroine, bound as you see. The handsome man, her lover, comes to rescue her. The man in this picture shoots at him, with blank cartridges, of course, and the handsome man comes in smiling.

The heroine, in real love with the handsome man, gets a real cartridge, substitutes it for one of the blank cartridges used in her "scene." Her handsome husband knocks at the door, and meanwhile she has changed her mind about shooting him.

But, gagged and bound, she cannot warn others that she has put a real cartridge in the gun. She struggles and writhes to the delight of her director. The handsome man enters, the gun is fired, but fortunately it is the blank cartridge that is fired, the other one remains unused.

So much for that.

Continued to last column.

Where Was Mother on Mother's Day? -:- By FRANKLIN COLLIER

SOME THOUGHTS AT A CHRISTENING

By DR. FRANK CRANE

AN old man of some 70 years being called upon to make some remarks at a christening responded as follows:

We have gathered here today to consecrate this child by baptism to the service of God, which means the service of humanity.

We hail this child as one of the coming generation, one of those who are to take up the torch of progress which is beginning to totter in older hands. Age is creeping upon us all, but, thank God, youth is springing up all about us to take up the problems we have left unfinished.

We wish for this child, therefore, and for all children, a sounder body than our own, a stronger mind and a purer soul.

Let him be vigorous and strong, for no one can help the weak and inefficient except those who have stores of strength in themselves!

Let his mind be furnished with sound knowledge and the training of a deep wisdom! A man's value to the world is coming more and more to mean the value of his mind.

May he have quick hands and strong, but above all may they be directed by a straight-thinking and active brain!

But most of all we wish for him and for all his fellows that cleanness of soul and that highness of ideals that shall equip him nobly to bear his part in the drama of life.

We who are older look back with regret upon much that we have done. May he learn from our experience and profit by our mistakes!

What does it mean to us to wish this young voyager success as he is getting under way for his life? May he successfully live out all storms! May his ship staunchly buffet the waves and may at last he reach port crowned with success!

We ourselves have lived in a wonderful age. Some of us have seen the rise of the telephone, the radio and the airplane. What greater wonders shall he not see! We envy the part that he shall play in his generation.

The interesting thing about this earth is not that men die, but that life continues. Go tell it to the stars about us that on this planet the earth greens every spring and flowers bloom anew, and new and lusty youth takes up the program of life where their elders lay it down.

Go, therefore, O child of promise, to great better days!

Copyright, McClure Newspaper Syndicate.

LISTEN, WORLD!

By ELSIE ROBINSON

NEED a wife tell? Is she a liar and a cheat if she does not reveal to her husband the secrets of her past?

"She is," says immemorial tradition. "A woman belongs to her man. Her moral record is as much his concern as her physical condition. It determines her value as his wife. Therefore, she has no right to conceal from him any episode in her past."

Old Man Stonehatchet, dragging his wives home by the hair, or swapping them in open market, started that tradition and, although nose rings and bandings have long been out of fashion, society still accepts it. But now a judge has arisen—a male judge, at that—who says that this is all wrong.

"No, you can't divorce her," said Judge Leon R. Yankwich of Los Angeles to William F. Feltzke, when the irate gentleman haled his wife into court and accused her of concealing certain old love affairs.

"Her past is her concern, not yours, and you can't hold it against her. You haven't been cheated because there's no law, legal or spiritual, which compels a woman to confess her past to a man. Marriage is a new beginning for her as well as for you and if she's a good wife now, that's all that matters."

Which is, perhaps the biggest piece of news for women that has happened in this 20th century.

A woman sat in my office the other day. She was a weary, middle-aged woman with a kind, homely face and work roughened hands. Twenty-five years ago there may have been a fresh prettiness in her soft flesh and pale, shallow eyes, but life and some gnawing pain had faded and drained her. She was crying, not violently, but as if an old wound bled slowly.

"It was all right until he found out," she said hopelessly. "I didn't dare tell him when we were married. It was just that one winter when I worked in the city and it was all over for m I knew I was really a good girl in my heart, like he thought I was, but I was sure he wouldn't believe it if I told him.

"And I was so in love with him—so, I didn't tell him. And then, after we'd had three children and were getting a good start n' I'd almost forgotten it all, his sister found out and told him. She'd always had a grudge against me for cutting her out with a fellow she had once. And he's never been the same to me since."

"But what did he do? Did he try to leave you?"

"No, he stayed all right. But he's always acted ever since as if I'd cheated him. Said he couldn't ever trust me again, I've asked and asked him to forgive me, and he does. But every time he makes me feel I ain't fit to wipe his feet on. It's been going on 20 years now. Sometimes it seems as if I couldn't stand it another day."

Twenty years of bitter judging, of shameful humiliation. That is the story of many a woman's life. That man did not think that he was wantonly cruel. He felt that he was acting within his rights and the wife agreed with him. She too, felt that she had cheated him and that her punishment was just. And few of us have the wisdom or the courage to challenge that attitude.

A woman's past does not belong to the man she marries. It is part of her private development and, in spite of its vulgarity or foolishness, it may have been a very valuable past.

A man may be wiser, stronger and more reliable because he has made a fool of himself in the past, and so may a woman. They should both be judged by their characters as they stand and not by the events which have gone to the making of those characters.

Copyright, 1928, King Features Synd., Inc.

WORDS OF THE WISE MEN

We may take Fancy for a companion, but must follow Reason as our guide. —Johnson.

Too many undertakings are like pumpkins in water; some bob up while you rob the others down. —Chinese Proverb.

There is an art of reading, as well as an art of thinking, and an art of writing. —Isaac D'Israeli.

The life of a man stands greatly in need of reasoning and calculation. —Confucius.

New York Day by Day

by O. O. McINTYRE

NEW YORK, May 14—Diary of a modern Pepys: At my typewriter came a fellow I know but slightly to look over my shoulder. When I removed a sheet he picked it up, inquiring, "Do you mind?" and began to read. When I replied I did very much, he seemed nettled.

So through the town and saw among others afoot Count Max de Polignac, Al Woods, Harry Acton and Theodore, th head waiter. And it appeared in several blocks in the Forties that every other place was an unlicensed pub, so many staggering from this door and that is though befuddled.

In the evening to dinner with Peggy Hoyt and Aubrey Eads and later to the pier to see a barque sail at midnight, and with my wife stopped in to see Henry L. Doherty at his roof bungalow, but no one home. Then walked through Battery Park, very beautiful in the moonlight.

OF all foreigners arriving in New York, those who most readily learn English are the Russians. They acquire a working knowledge in a few weeks and several months later speak it fluently. Russians, being adept linguists, are able to pick up any language and in a short time make it hum. They are the only people to speak Chinese and Japanese successfully. Their own language is so complicated, all others are comparatively a snap.

WITHIN the year, the sweep of Modernist furniture has confounded critics. The hold it has taken here and abroad has been astonishing. The newest homes and the newest offices are now equipped in this tyle. Old furniture is going where many think it should have gone long ago—to the scrap heap. The world no longer believes art must be a century old to be worthwhile.

Perhaps the greatest impetus was given to the movement with the launching of the liner Ile de France, which is Modernistic throughout. The modern loop-la in decoration has a sparkling appeal, a Venetian luster, and what is highly important there is more comfort in the furnishings.

The most striking atelier in New York is in the new manner. The front is of solid glass, both clear and frosted, and the furniture is metal painted silver and pink with walls of radiant mirrors. The surface indications are hat of a shiny silk hat.

The Modernistic idea is thoroughly revolutionary and bears no resemblance to another period. The idea came like the radio—all of a sudden. The lighting is indirect, usually hidden in bowls and vases and can be changed from a soft glow to a blinding dazzle. Department stores now exhibit Modernistic furniture. It is machine made beauty in a machine age and rings the bell.

A RICH young bachelor has a Park ave. apartment in the Modernistic mode throughout. Floors are carpeted a creamy gray. Not a lighting ornament is visible yet the apartment can be flooded in all room galaxy or toned down to a boudoir hue. The walls of one room—he calls it the Gilda Gray—are of pressed split straw of various colorings and designed as waving palm trees. The walls of another are of egg shells dipped into some shiny solution giving it an odd crackly surface. The beds have swirling plumelike head boards, purple, green and brilliant red. Tables have mirror tops that flash and sparkle. The chairs are covered with pigskin, deep and comfortable, which is more than can be said of the ram-roddish early American or Louis XV. The entire effect blends nicely with the modern idea of architecture, music, dress and other thus-and-sos.

AN average of five apparently respectable and thoroughly domesticated husbands walk from the family fireside every week in New York and are rarely seen again. Marry and see the world!

A FRENCHMAN observes New York women know only how to make their feet and legs look neat and above the knees they are a sight. In other words—keep the engine going, Parkins, for a quick getaway—beauty is only knee deep.

Copyright, 1928, by the McNaught Synd., Inc.

Anthony Asquith's Picture

Continued from first two columns.

Meanwhile, the lady's comic actor-lover is doing his stuff, in another part of the same studio.

He is pursued by a jealous, fat husband, runs up the staircase, finally jumps and clings to a chandelier. The same gun is used, there is only one bullet left in it, the one with which the lady was to kill the handsome husband.

An actor takes the gun, fires the real cartridge, kills the comic actor-lover, who drops dead from the chandelier. And that settles THAT love affair.

The lady drifts DOWN AND DOWN, as usually happens when she takes the wrong turn, and tries to have her husband shot.

The tall, handsome husband goes UP AND UP, while she is a forlorn movie "extra," getting a poor job now and again. He becomes a great producer, which in Hollywood is equivalent to saying that he becomes a combination of Alexander, Caesar, Napoleon Bonaparte and Ormuzd.

Working hard, his beautiful face turned up to the spotlight, he calls for some ordinary woman to walk across in front of the camera. The poor wife of former days, now forgotten, asks timidly, "Will I do?" She does the walk, and then, unrecognized by him, walks out of the picture and out of his life forever—but probably doesn't forget to collect the six dollars from Mr. Zukor, or Mr. Lasky, or Mr. L. B. Mayer, or whoever it happens to be.

It is a good picture; but it's made in Great Britain, and for some peculiar reason pictures made in Great Britain do not seem to lure here, as pictures made here succeed in Great Britain.

However, you would like young Mr. Asquith's picture if you saw it, and enjoy the moral lesson, which is this:

DO NOT fall in love with a comic actor, when you have a perfectly good, handsome husband of your own—or even if you HAVEN'T got one.

THE RHYMING OPTIMIST

By ALINE MICHAELIS

LITTLE my Love and I ask of Earth's store.
Only a house for two,
Robins that caper around the door,
Roses for winds to woo.

Only the dreams love has cherished long,
Joy of a daily task,
Laughter and starlight and artless song,
Simple, the things we ask.

Yet, should the Hand that does all things well
Blossom and song deny,
Life will be bliss, while we two may dwell
Together, my Love and I.